

C

21-10-24

REISSUED FOR DA

B

01-09-23

ISSUED FOR DA

A

25-11-22

ISSUED FOR DRP

ISSUE

DATE

DESCRIPTION

initials

chkd

sign

date

These drawings are not to be scaled. Figured dimensions shall be used in all cases.

LEGEND

CIRCULATION

RETAIL / HOSPITALITY

COMMERCIAL

BACK OF HOUSE

MOTEL ROOM

HOTEL ROOM

SKY SUITE

CLUB

adm

ARCHITECTS

94 KERRIE ST, WOLLONGONG NSW 2500 PO BOX 361 WOLLONGONG
ph: 02 4228 8406 fax: 02 4228 8455 www.admarchitects.com.au

JACKSON TEECE

Sydney
Level 1, 101-103, 22 Hickson Road
Sydney, NSW 2000 Australia
T +61 2 9260 7722
F +61 2 9260 7710
jteece@jacksonteece.com
jteece.com

Brisbane
Level 2, 344 Queen Street
Brisbane, QLD 4000 Australia
T +61 7 3206 7771
F +61 7 3206 3386
brisbane@jacksonteece.com
jteece.com

Jackson Teece Chesterman
Woolly Pty Ltd
Trading as Jackson Teece
ABN 15 661 877 200

Copyright and information contained in this drawing are copyright and may not be reproduced in whole or part
or by any medium, without the written permission of Jackson Teece. Do not scale the drawing, use figured
dimensions only. Verify all project dimensions before commencing on-site work or off-site fabrication. Notify
Jackson Teece of any discrepancies and seek instructions.

Project

PROPOSED 3-STAGE MIXED USE
DEVELOPMENT COMPRISING OF
HOTEL, OFFICE, MOTEL AND CLUB
OVER BASEMENT PARKING

for

171 CROWN PTY LTD

at

80-82 CHURCH & 163-171 CROWN ST
WOLLONGONG

scale

1:150 @ A1 1:300 @ A3

date

OCTOBER 2024

drawn

LGD SJ HR chkd ADM

drawing

DEVELOPMENT APPLICATION
BASEMENT 06 FLOOR PLAN

Project No.

2021-15

Drawing No.

A-102

issue

C

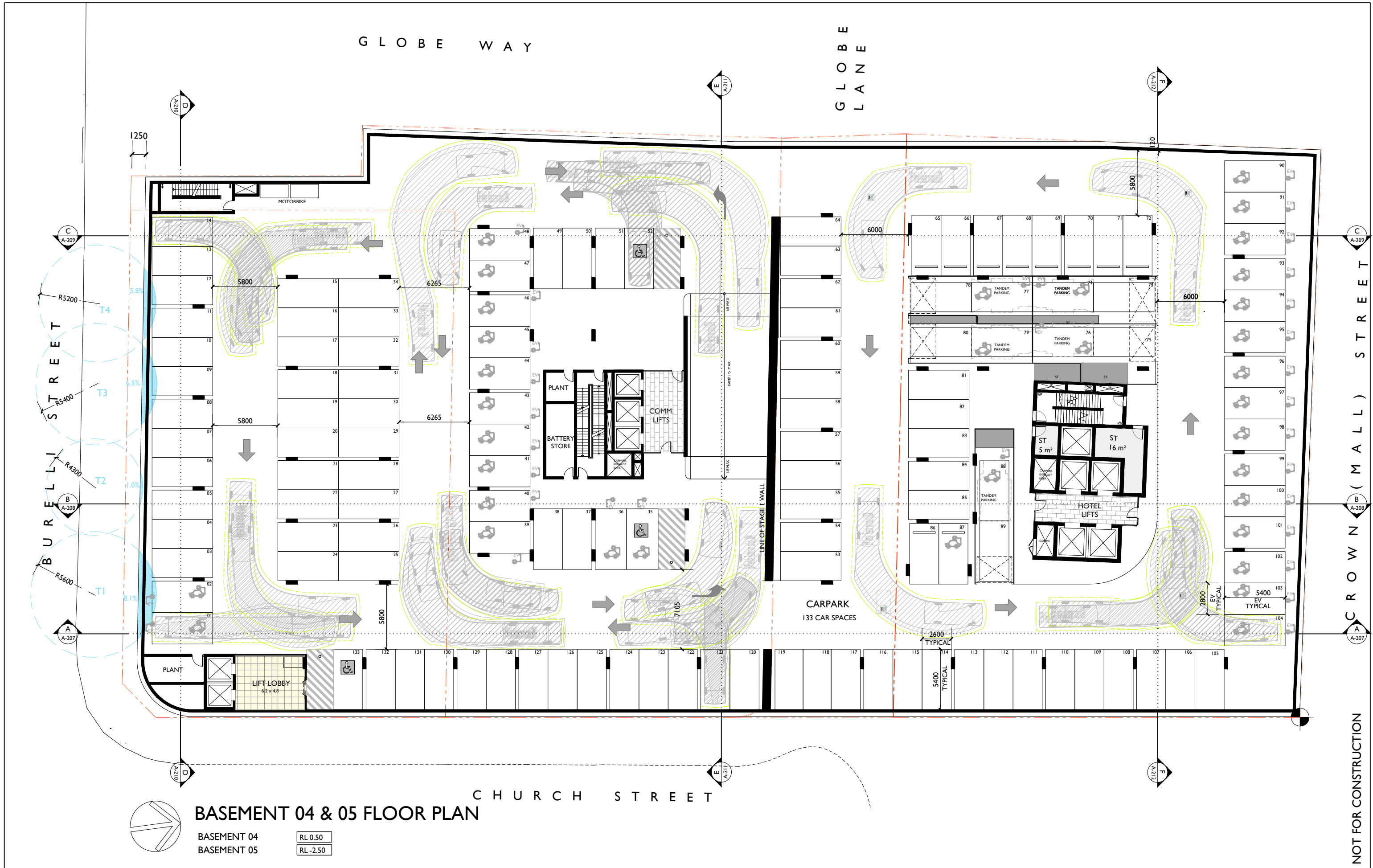

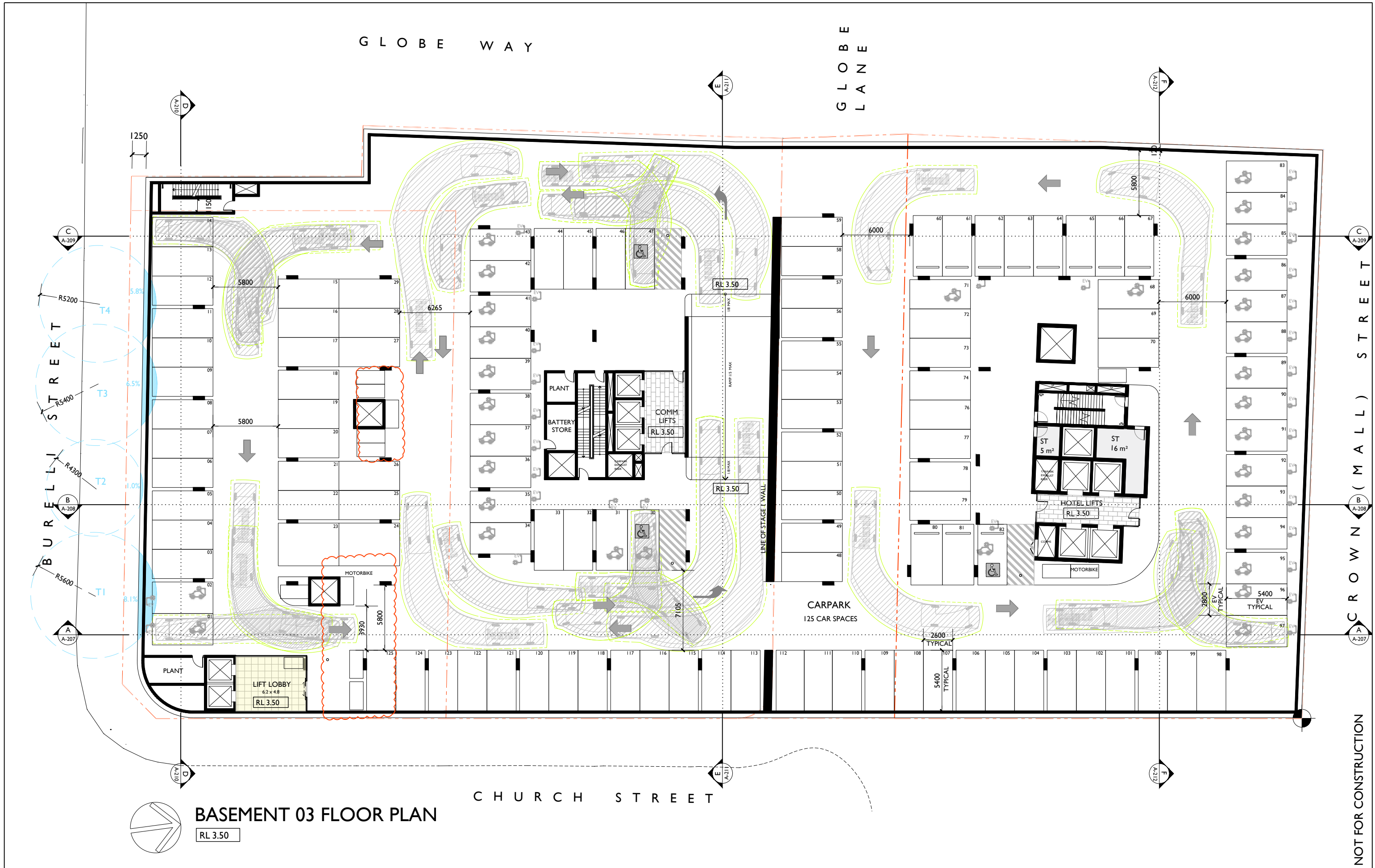

sign	date
21-10-24	REISSUED FOR DA
06-08-24	REISSUED FOR DA
01-09-23	ISSUED FOR DA
25-11-22	ISSUED FOR DRP
ISSUE	DATE
DESCRIPTION	initials
chld	

LEGEND

CIRCULATION	COMMERCIAL	MOTEL ROOM	SKY SUITE
RETAIL / HOSPITALITY	BACK OF HOUSE	HOTEL ROOM	CLUB

COPYRIGHT - These drawings remain the exclusive copyright of ADM Architects. Reproductions in any form whether electronic, digital or otherwise shall not be allowed except by express permission granted in writing by ADM Architects.

FIGURED DIMENSIONS - These drawings are not to be scaled. Figured dimensions shall be used in all cases.

DISCREPANCIES IN DIMENSIONS/POSITIONS/LOCATIONS/FINISHES The Contractor is to verify any dimensional, location or finish discrepancy with ADM Architects prior to any physical construction or setting out so that ADM Architects is given the opportunity to resolve potential discrepancies or conflicts in sufficient time without causing abortive work. The Contractor shall be responsible for notifying ADM Architects of any such discrepancy or conflict that may arise on site.

COORDINATION OF WORKS - These drawings are to be read in conjunction with the full set of consultant's drawings, specifications, reports and DA conditions.

NOMINATED ARCHITECT - The nominated architect for ADM Projects (Australia) Pty Ltd T/A ADM Architects is Angelo Di Martino ARB No.7608



adm
ARCHITECTS

94 Kerebia St, Wollongong NSW 2500 PO Box 3561 Wollongong
ph: 02 4228 8400 fax: 02 4228 8455 www.admarchitects.com.au

JACKSON TEECE

Sydney
Level 1, Pier 8/8, 22 Hickson Road
Sydney, NSW 2000 Australia
T +61 2 9292 1722
F +61 2 9292 1788
jteece@jacksonteece.com.au
Brisbane
Level 20, 344 Queen Street
Brisbane, QLD 4000 Australia
T +61 7 3206 2771
F +61 7 3206 2386
brisbane@jacksonteece.com.au

Nominated Architects
Darren Barber (0152), John Goss (0179), Daniel Hudson (0110)

Concepts and information contained in this drawing are copyright and may not be reproduced in whole or part or by any medium, without the written permission of Jackson Teece. Do not scale the drawing, use figured dimensions only. Verify all project dimensions before commencing on-site work or off-site fabrication. Notify Jackson Teece of any discrepancies and seek instructions.

Project
**PROPOSED 3-STAGE MIXED USE
DEVELOPMENT COMPRISING OF
HOTEL, OFFICE, MOTEL AND CLUB
OVER BASEMENT PARKING**

for
171 CROWN PTY LTD
at
**80-82 CHURCH & 163-171 CROWN ST
WOLLONGONG**

scale
date
drawn
drawing
Project No.
2021-15

1:150 @ A1 1:300 @ A3
OCTOBER 2024
LGD SJ HR chld ADM
DEVELOPMENT APPLICATION
BASEMENT 03 FLOOR PLAN
Drawing No.
A-104

issue
D

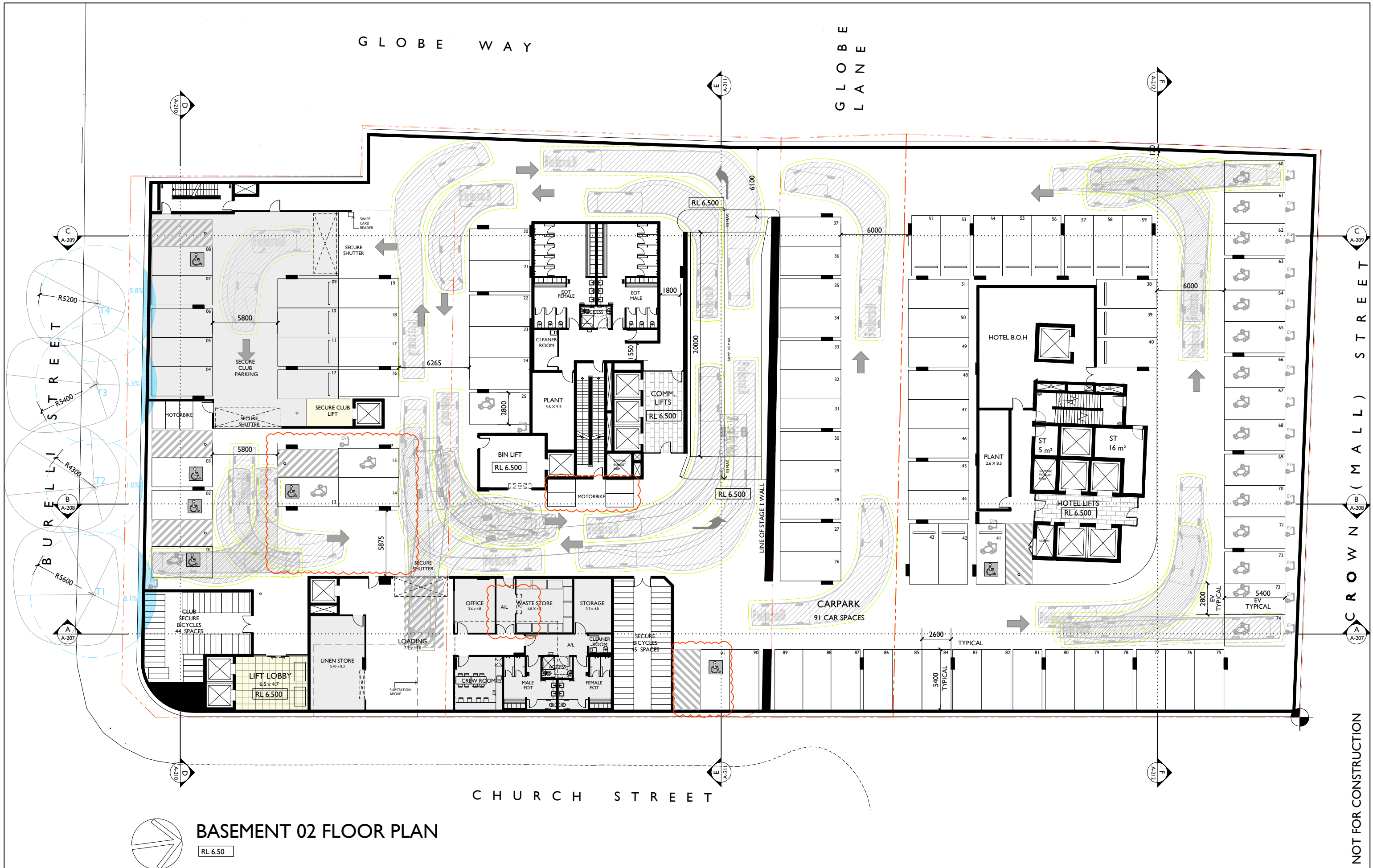

21-10-24 REISSUED FOR DA

06-08-24 REISSUED FOR DA

01-09-23 ISSUED FOR DA

25-11-22 ISSUED FOR DRP

ISSUE DATE DESCRIPTION

sign

date

These drawings are not to be scaled. Figured dimensions shall be used in all cases.

CIRCULATION

RETAIL / HOSPITALITY

COMMERCIAL

BACK OF HOUSE

MOTEL ROOM

HOTEL ROOM

SKY SUITE

CLUB

LEGEND

21-10-24 REISSUED FOR DA

06-08-24 REISSUED FOR DA

01-09-23 ISSUED FOR DA

25-11-22 ISSUED FOR DRP

ISSUE DATE DESCRIPTION

sign

date

These drawings are not to be scaled. Figured dimensions shall be used in all cases.

Copyright - These drawings remain the exclusive copyright of ADM Architects. Reproductions in any form whether electronic, digital or otherwise shall not be allowed except by express permission granted in writing by ADM Architects.

FIGURED DIMENSIONS - These drawings are not to be scaled. Figured dimensions shall be used in all cases.

DISCREPANCIES IN DIMENSIONS/POSITIONS/LOCATIONS/FINISHES - The Contractor is to verify any dimensional, location or finish discrepancy with ADM Architects prior to any physical construction or setting out so that ADM Architects is given the opportunity to resolve potential discrepancies or conflicts in sufficient time without causing abortive work. The Contractor shall be responsible for notifying ADM Architects of any such discrepancy or conflict that may arise on site.

COORDINATION OF WORKS - These drawings are to be read in conjunction with the full set of consultant's drawings, specifications, reports and DA documents.

NOMINATED ARCHITECT - The nominated architect for ADM Projects (Australia) Pty Ltd T/A ADM Architects is Angelo Di Martino ARB No.7608

adm

ARCHITECTS

94 Kembla St, Wollongong NSW 2500 PO Box 3061 Wollongong
ph: 02 4228 8400 fax: 02 4228 8455 www.admarchitects.com.au

JACKSON TEECE

SYDNEY

171 CROWN PTY LTD

80-82 CHURCH & 163-171 CROWN ST

WOLLONGONG

SYDNEY

171 CROWN PTY LTD

80-82 CHURCH & 163-171 CROWN ST

WOLLONGONG

Project

PROPOSED 3-STAGE MIXED USE DEVELOPMENT COMPRISING OF HOTEL, OFFICE, MOTEL AND CLUB OVER BASEMENT PARKING

for

171 CROWN PTY LTD

at

80-82 CHURCH & 163-171 CROWN ST

WOLLONGONG

scale

1:150 @ A1 1:300 @ A3

date

OCTOBER 2024

drawn

LGD SJ HR chkd ADM

drawing

DEVELOPMENT APPLICATION

BASEMENT 02 FLOOR PLAN

Project No.

2021-15

Drawing No.

A-105

issue

D

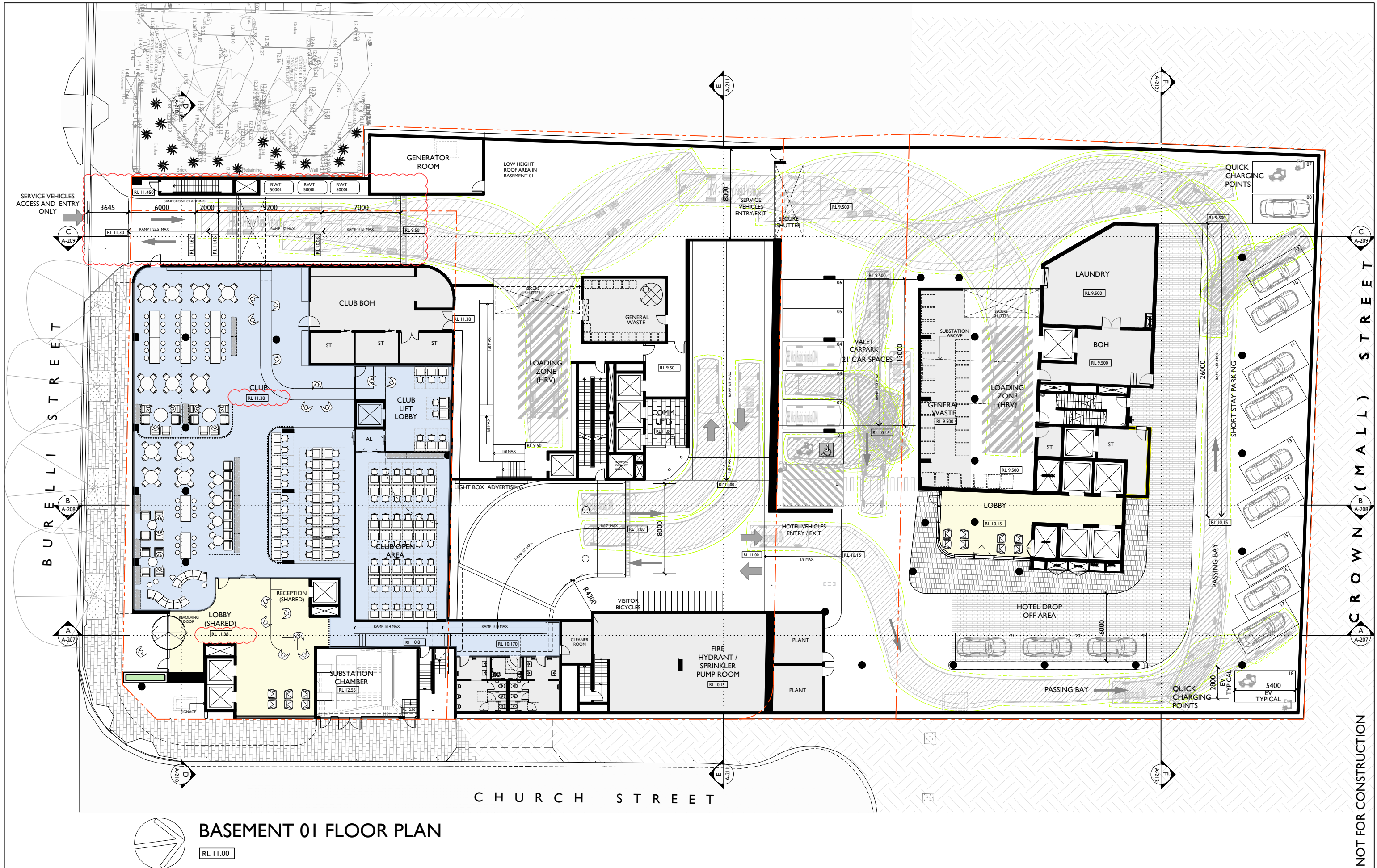

E D C B A	03-12-24	REISSUED FOR DA		
	21-10-24	REISSUED FOR DA		
	06-08-24	REISSUED FOR DA		
	01-09-23	ISSUED FOR DA		
	25-11-22	ISSUED FOR DRP		
ISSUE	DATE	DESCRIPTION	initials	chkd
sign				
date				
These drawings are not to be scaled. Figured dimensions shall be used in all cases.				

LEGEND			
	CIRCULATION		COMMERCIAL
	RETAIL / HOSPITALITY		BACK OF HOUSE
	MOTEL ROOM		HOTEL ROOM
	SKY SUITE		CLUB

COPYRIGHT - These drawings remain the exclusive copyright of ADM Architects. Reproductions in any form whether electronic, digital or otherwise shall not be allowed except by express permission granted in writing by ADM Architects.

FIGURED DIMENSIONS - These drawings are not to be scaled. Figured dimensions shall be used in all cases.

DISCREPANCIES IN DIMENSIONS/POSITIONS/LOCATIONS/FINISHES - The Contractor is to verify any dimensional, location or finish discrepancy with ADM Architects prior to any physical construction or setting out so that ADM Architects is given the opportunity to resolve potential discrepancies or conflicts in sufficient time without causing abortive work. The Contractor shall be responsible for notifying ADM Architects of any such discrepancy or conflict that may arise on site.

COORDINATION OF WORKS - These drawings are to be read in conjunction with the full set of consultant's drawings, specifications, reports and DA conditions.

NOMINATED ARCHITECT - The nominated architect for ADM Projects (Australia) Pty Ltd T/A ADM Architects is Angelo Di Martino ARB No.7608

94 Kersbrae St, Wollongong NSW 2500 PO Box 3561 Wollongong
ph: 02 4228 8400 fax: 02 4228 8455 www.admarchitects.com.au

JACKSON TEECE

Sydney: Level 1, Pier 8/8, 22 Hickson Road, Sydney, NSW 2000 Australia
T +61 2 9250 7722
F +61 2 9250 7722
jteece@jacksonteece.com.au

Brisbane: Level 20, 344 Queen Street, Brisbane, QLD 4000 Australia
T +61 7 3226 2771
F +61 7 3226 2836
brisbane@jacksonteece.com.au

Norriston: Cleverly Barker (B152), John Gove (B170), Daniel Hutton (B110)

Concepts and information contained in this drawing are copyright and may not be reproduced in whole or part or by any medium, without the written permission of Jackson Teece. Do not scale this drawing, use figured dimensions only. Verify all project dimensions before commencing on-site work or off-site fabrication. Notify Jackson Teece of any discrepancies and seek instructions.

Project
PROPOSED 3-STAGE MIXED USE
DEVELOPMENT COMPRISING OF
HOTEL, OFFICE, MOTEL AND CLUB
OVER BASEMENT PARKING

for
171 CROWN PTY LTD
at
80-82 CHURCH & 163-171 CROWN ST
WOLLONGONG

scale
1:150 @ A1 1:300 @ A3

date
DECEMBER 2024

drawn
LGD SJ HR chkd ADM

drawing
DEVELOPMENT APPLICATION
BASEMENT 01 FLOOR PLAN

Project No.
2021-15

Drawing No.
A-106

issue
E

NOT FOR CONSTRUCTION

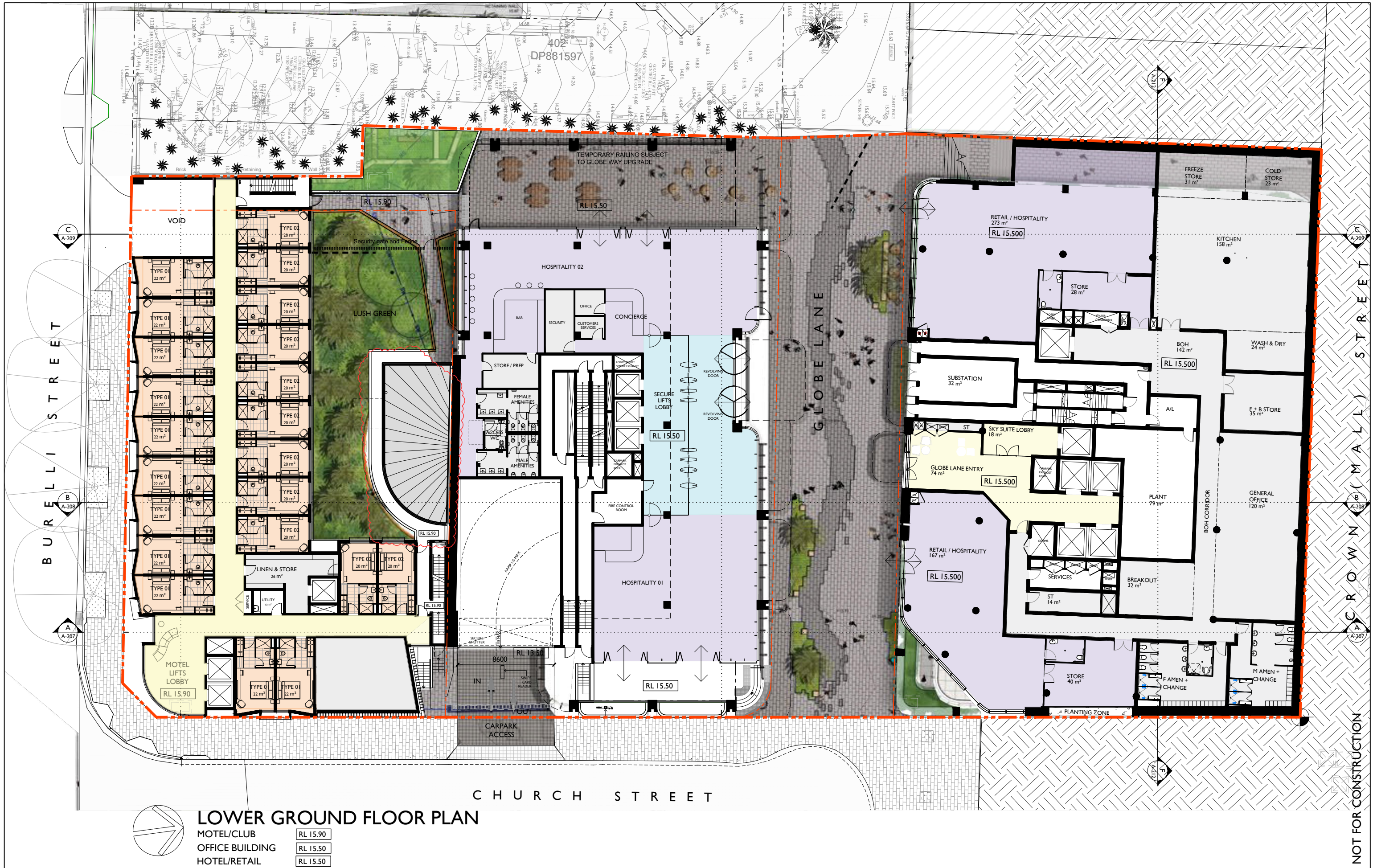

21-10-24 REISSUED FOR DA

06-08-24 REISSUED FOR DA

01-09-23 ISSUED FOR DA

25-11-22 ISSUED FOR DRP

ISSUE DATE DESCRIPTION

initials

chkd

sign

date

These drawings are not to be scaled. Figured dimensions shall be used in all cases.

LEGEND

CIRCULATION

COMMERCIAL

MOTEL ROOM

SKY SUITE

RETAIL / HOSPITALITY

BACK OF HOUSE

HOTEL ROOM

CLUB

admirarchitects

94 Kereba St, Wollongong NSW 2500 PO Box 361 Wollongong
ph: 02 4228 8406 fax: 02 4228 6455 www.admirarchitects.com.au

JACKSON TEECE

Sydney
Level 1, 101-103, 221 Hickson Road
Sydney, NSW 2000 Australia
T +61 2 9250 1722
F +61 2 9250 1788
sydney@jacksonteece.com

Brisbane
Level 20, 244 Queen Street
Brisbane, QLD 4000 Australia
T +61 7 3226 2771
F +61 7 3226 2386
brisbane@jacksonteece.com

Melbourne
Level 1, 101-103, 221 Hickson Road
Melbourne, VIC 3000 Australia
T +61 3 9250 1722
F +61 3 9250 1788
melbourne@jacksonteece.com

Project
PROPOSED 3-STAGE MIXED USE
DEVELOPMENT COMPRISING OF
HOTEL, OFFICE, MOTEL AND CLUB
OVER BASEMENT PARKING

for
171 CROWN PTY LTD
at
80-82 CHURCH & 163-171 CROWN ST
WOLLONGONG

scale
1:150 @ A1 1:300 @ A3
date
OCTOBER 2024
drawn
LGD SJ HR chkd ADM
drawing
DEVELOPMENT APPLICATION
LOWER GROUND FLOOR PLAN
Project No.
2021-15
Drawing No.
A-107
issue
D



ISSUE	DATE	DESCRIPTION	INITIALS	CHKD
E	02-12-24	REISSUED FOR DA		
D	21-10-24	REISSUED FOR DA		
C	06-08-24	REISSUED FOR DA		
B	01-09-23	ISSUED FOR DA		
A	25-11-22	ISSUED FOR DRP		

sign _____ date _____

These drawings are not to be scaled. Figured dimensions shall be used in all cases.

LEGEND			
	CIRCULATION		COMMERCIAL
	RETAIL / HOSPITALITY		BACK OF HOUSE
	MOTEL ROOM		HOTEL ROOM
	SKY SUITE		CLUB

COPYRIGHT - These drawings remain the exclusive copyright of ADM Architects. Reproductions in any form whether electronic, digital or otherwise shall not be allowed except by express permission granted in writing by ADM Architects.

FIGURED DIMENSIONS - These drawings are not to be scaled. Figured dimensions shall be used in all cases.

DISCREPANCIES IN DIMENSIONS/POSITIONS/LOCATIONS/FINISHES - The Contractor is to verify any dimensional, location or finish discrepancy with ADM Architects prior to any physical construction or setting out so that ADM Architects is given the opportunity to resolve potential discrepancies or conflicts in sufficient time without causing abortive work. The Contractor shall be responsible for notifying ADM Architects of any such discrepancy or conflict that may arise on site.

COORDINATION OF WORKS - These drawings are to be read in conjunction with the full set of consultant's drawings, specifications, reports and DA conditions.

NOMINATED ARCHITECT - The nominated Architect for ADM Projects (Australia) Pty Ltd T/A ADM Architects is Angelo Di Martino ARB No.7608



adm
ARCHITECTS

94 Kembla St, Wollongong NSW 2500 PO Box 3561 Wollongong
ph: 02 4228 8400 fax: 02 4228 8455 www.admarchitects.com.au

JACKSON TEECE

Sydney
Level 1, Pier 8/8, 23 Hickson Road
Sydney, NSW 2000 Australia
T +61 2 9292 1722
F +61 2 9292 1788
jteece@jacksonteece.com.au
Brisbane
Level 20, 244 Queen Street
Brisbane, QLD 4000 Australia
T +61 7 3226 2771
F +61 7 3226 2386
brisbane@jacksonteece.com.au

Nominated Architects
Darren Barker (B150), John Goss (B179), Daniel Hudson (B110)

Concepts and information contained in this drawing are copyright and may not be reproduced in whole or part or by any medium, without the written permission of Jackson Teece. Do not scale this drawing, use figured dimensions only. Verify all project dimensions before commencing on-site work or off-site fabrication. Notify Jackson Teece of any discrepancies and seek instructions.

Project
PROPOSED 3-STAGE MIXED USE
DEVELOPMENT COMPRISING OF
HOTEL, OFFICE, MOTEL AND CLUB
OVER BASEMENT PARKING

for
171 CROWN PTY LTD
at
80-82 CHURCH & 163-171 CROWN ST
WOLLONGONG

scale 1:150 @ A1 1:300 @ A3
date DECEMBER 2024
drawn LGD SJ HR chkd ADM
drawing
DEVELOPMENT APPLICATION
GROUND FLOOR PLAN
Project No. 2021-15
Drawing No. A-108
issue E

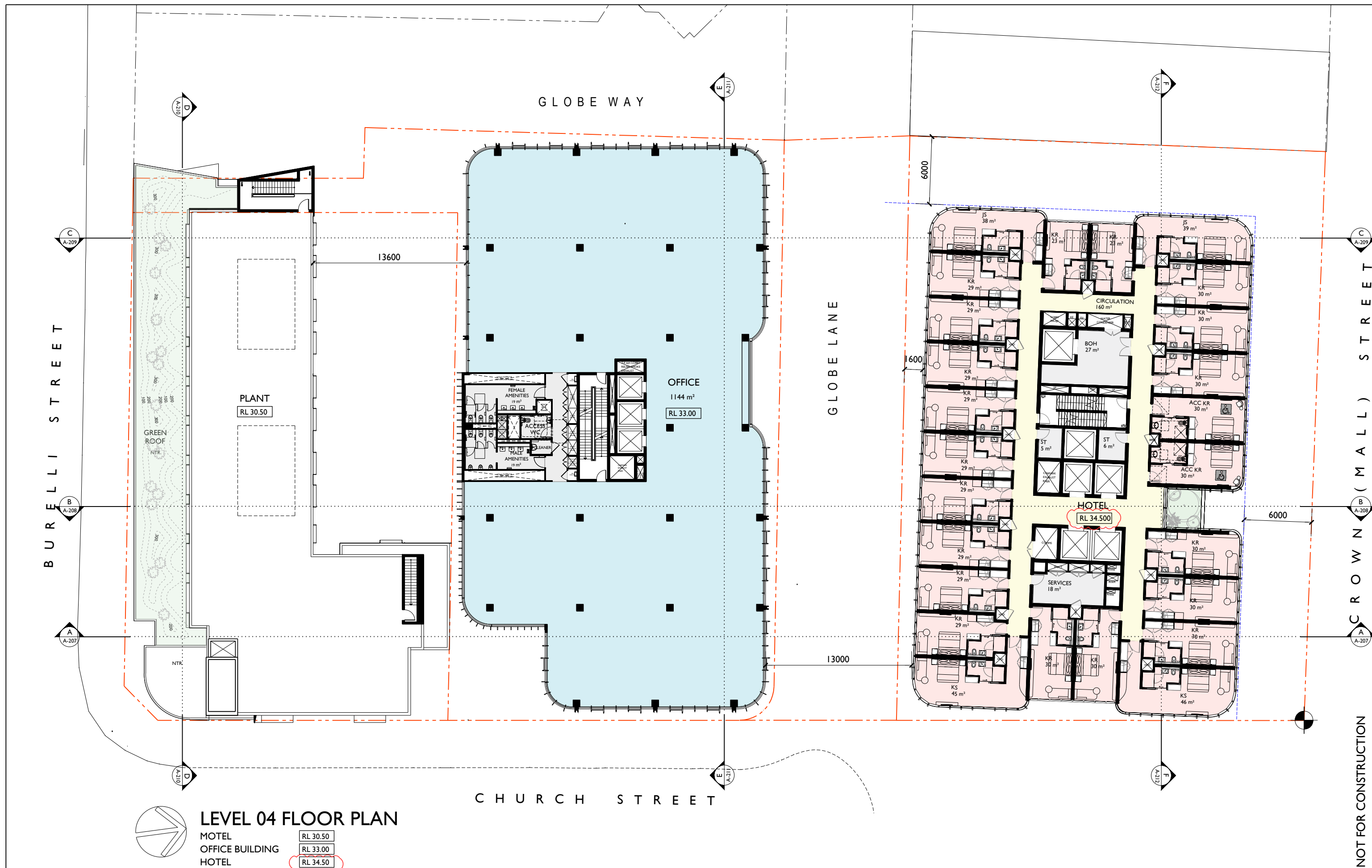

NOT FOR CONSTRUCTION

D	21-10-24	REISSUED FOR DA		
C	06-08-24	REISSUED FOR DA		
B	01-09-23	ISSUED FOR DA		
A	25-11-22	ISSUED FOR DRP		
ISSUE	DATE	DESCRIPTION	initials	chkd







sign _____ date _____
 a These drawings are not to be scaled. Figured dimensions shall be used in all cases.

LEVEL 04 FLOOR PLAN

MOTEL
OFFICE BUILDING
HOTEL

RL 30.50
RL 33.00
RL 34.50

LEGEND

 CIRCULATION
  COMMERCIAL
  MOTEL ROOM
  SKY SUITE
 RETAIL / HOSPITALITY
  BACK OF HOUSE
  HOTEL ROOM
  CLUB

COPYRIGHT: These drawings remain the exclusive copyright of ADM Architects. Reproductions in any form whether electronic, digital or otherwise without the written consent of ADM Architects shall not be allowed except by express permission granted in writing by ADM Architects.

FIGURES AND DIMENSIONS: These drawings are not to be scaled. Figure dimensions shall be used in all cases.

DISCREPANCIES IN DIMENSIONS/POSITIONS/LOCATIONS/FINISHES: The Contractor shall be responsible for any dimensional, location or finish discrepancy with ADM Architects prior to any physical construction or setting out so that ADM Architects is given the opportunity to resolve potential discrepancies or conflicts in sufficient time without causing abortive work. The Contractor shall be responsible for any discrepancy with the drawings and shall be responsible for any discrepancy in site.

CO-ORDINATION OF WORKS: These drawings are to be read in conjunction with the full set of consultant's drawings, specifications, reports and DA documents.

NOTES: The drawings are to be read in conjunction with the following documents:
Australia Pty Ltd TIA ADM Architects is Angelo Di Martino AR No 7608



JACKSON TEECE

Sydney
Lot 1, Pw 8 R, 23 Hickson Road
Sydney, NSW 2020 Australia
F +61 2 9290 2722
F +61 2 9290 1150
sydney@jacksonmccree.com

Brisbane
Level 20, 344 Queen Street
Brisbane, QLD 4000 Australia
F +61 7 3236 2771
F +61 7 3236 2338
brisbane@jacksonmccree.com

Jackston Teecoe Chesterton
Willy Park
Traralgon, VIC 3840 Australia
ABN 15 063 837 290

Nominated Architects
Darrin Barker (B192), John Gow (B790), Daniel Hudson (B315)

Concepts and information contained in this drawing are copyright and may not be reproduced in whole or part or by any medium, without the written permission of Jackson Teecoe. Do not scale this drawing, use figured dimensions only. Vary all project dimensions before commencing on-site work or off-site fabrication. Use figured dimensions only. All project dimensions are subject to change.

Project
PROPOSED 3-STAGE MIXED USE
DEVELOPMENT COMPRISING OF
HOTEL, OFFICE, MOTEL AND CLUB
OVER BASEMENT PARKING
for
171 CROWN PTY LTD
at
80-82 CHURCH & 163-171 CROWN ST
WOLLONGONG

scale	1:150 @ A1	1:300 @ A3
date	OCTOBER 2024	
drawn	LGD SJ HR chkd	ADM
drawing	DEVELOPMENT APPLICATION	
	LEVEL 04 FLOOR PLAN	
Project No.	Drawing No.	issue
2021-15	A-112	D

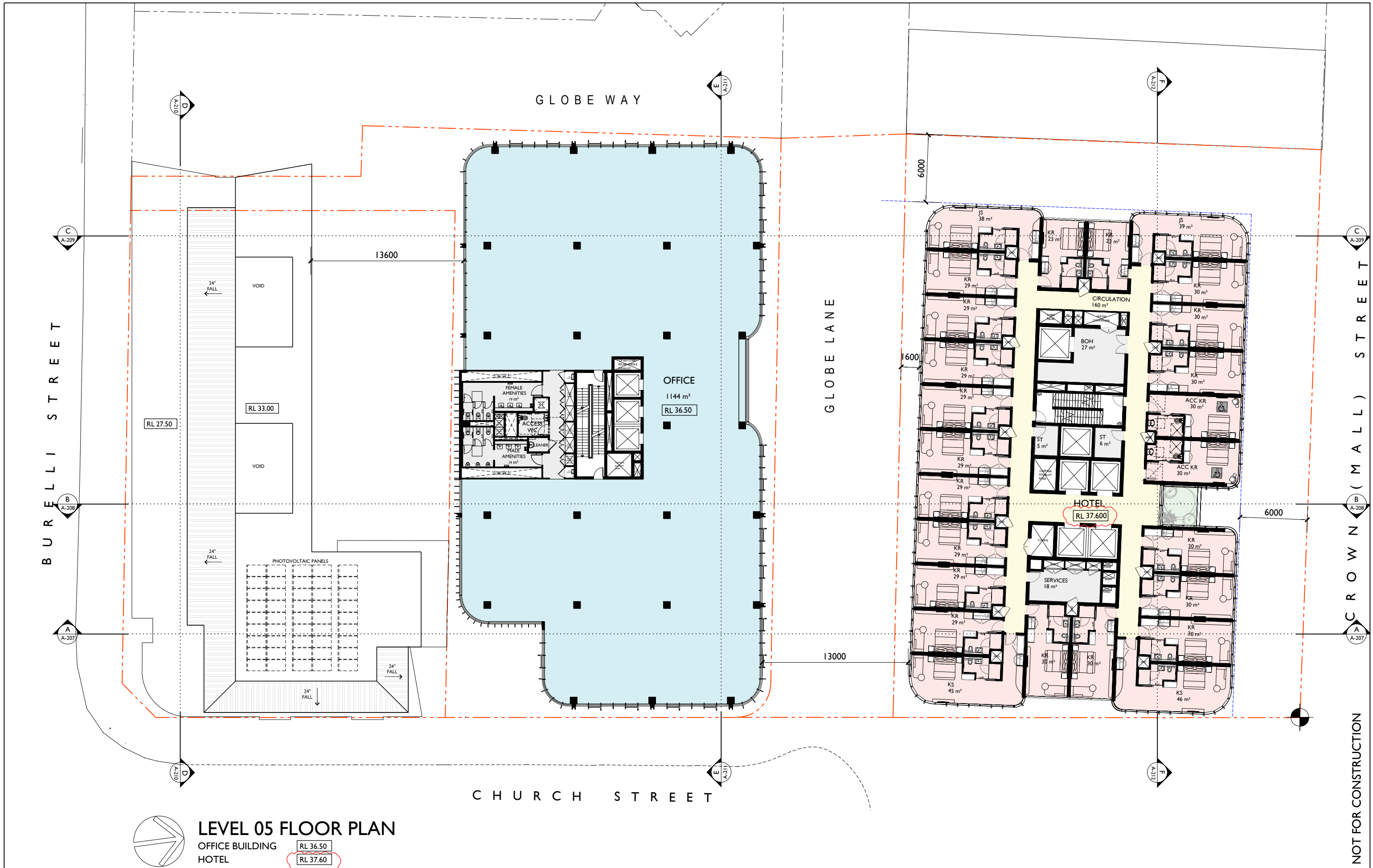

21-10-24 REISSUED FOR DA

06-08-24 REISSUED FOR DA

01-09-23 ISSUED FOR DA

25-11-22 ISSUED FOR DRP

ISSUE

DATE

DESCRIPTION

initials

chkd

sign

date

These drawings are not to be scaled. Figured dimensions shall be used in all cases.

LEGEND

CIRCULATION

RETAIL / HOSPITALITY

COMMERCIAL

BACK OF HOUSE

MOTEL ROOM

HOTEL ROOM

SKY SUITE

CLUB

admm

ARCHITECTS

94 Kembla St, Wollongong NSW 2500 PO Box 3561 Wollongong
ph: 02 4228 8400 fax: 02 4228 8455 www.admarchitects.com.au

JACKSON TEECE

Sydney
Level 1, West 8, 22 Hickson Road
Sydney, NSW 2000 Australia
T +61 2 9250 7722
F +61 2 9250 7180
jteece@jacksonteece.com

Brisbane
Level 20, 344 Queen Street
Brisbane, QLD 4000 Australia
T +61 7 3226 7771
F +61 7 3226 2386
brisbane@jacksonteece.com

Melbourne
Level 1, 100 Collins Street
Melbourne, VIC 3000 Australia
T +61 3 9614 1000
F +61 3 9614 1001
melbourne@jacksonteece.com

Nominated Architects
Dorcas Barker (B192), John Goss (B176), Daniel Hudson (B191)

Concepts and information contained in this drawing are copyright and may not be reproduced in whole or part
or by any medium, without the written permission of Jackson Teece. Do not scale this drawing, use figured
dimensions only. Verify all project dimensions before commencing on-site work or off-site fabrication. Notify
Jackson Teece of any discrepancies and seek instructions.

Project
PROPOSED 3-STAGE MIXED USE
DEVELOPMENT COMPRISING OF
HOTEL, OFFICE, MOTEL AND CLUB
OVER BASEMENT PARKING

for
171 CROWN PTY LTD
at
80-82 CHURCH & 163-171 CROWN ST
WOLLONGONG

scale
1:150 @ A1 1:300 @ A3

date
OCTOBER 2024

drawn
LGD SJ HR chkd ADM

drawing
DEVELOPMENT APPLICATION
LEVEL 05 FLOOR PLAN

Project No.
2021-15

Drawing No.
A-113

issue
D

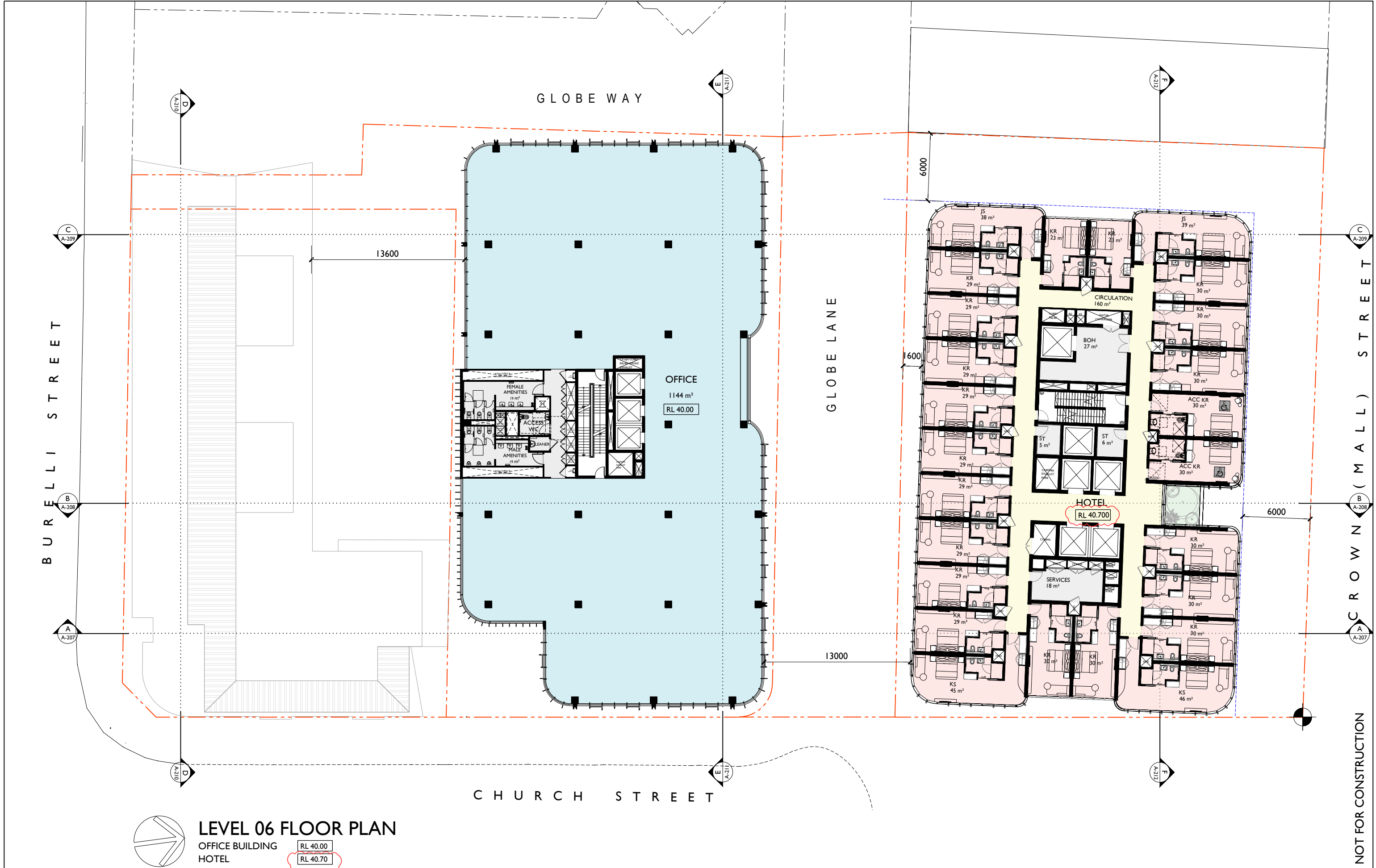

21-10-24 REISSUED FOR DA

06-08-24 REISSUED FOR DA

01-09-23 ISSUED FOR DA

25-11-22 ISSUED FOR DRP

ISSUE

DATE

DESCRIPTION

initials

chkd

sign

date

These drawings are not to be scaled. Figured dimensions shall be used in all cases.

LEGEND

CIRCULATION

RETAIL / HOSPITALITY

COMMERCIAL

BACK OF HOUSE

MOTEL ROOM

HOTEL ROOM

SKY SUITE

CLUB

admm

ARCHITECTS

94 Kembla St, Wollongong NSW 2500 PO Box 3561 Wollongong
ph: 02 4228 8406 fax: 02 4228 8455 www.admarchitects.com.au

JACKSON TEECE

Sydney
Level 1, 101-103, 104-105, 106-107, 108-109, 110-111, 112-113, 114-115, 116-117, 118-119, 120-121, 122-123, 124-125, 126-127, 128-129, 130-131, 132-133, 134-135, 136-137, 138-139, 140-141, 142-143, 144-145, 146-147, 148-149, 150-151, 152-153, 154-155, 156-157, 158-159, 160-161, 162-163, 164-165, 166-167, 168-169, 170-171, 172-173, 174-175, 176-177, 178-179, 180-181, 182-183, 184-185, 186-187, 188-189, 190-191, 192-193, 194-195, 196-197, 198-199, 200-201, 202-203, 204-205, 206-207, 208-209, 210-211, 212-213, 214-215, 216-217, 218-219, 220-221, 222-223, 224-225, 226-227, 228-229, 230-231, 232-233, 234-235, 236-237, 238-239, 240-241, 242-243, 244-245, 246-247, 248-249, 250-251, 252-253, 254-255, 256-257, 258-259, 260-261, 262-263, 264-265, 266-267, 268-269, 270-271, 272-273, 274-275, 276-277, 278-279, 280-281, 282-283, 284-285, 286-287, 288-289, 290-291, 292-293, 294-295, 296-297, 298-299, 300-301, 302-303, 304-305, 306-307, 308-309, 310-311, 312-313, 314-315, 316-317, 318-319, 320-321, 322-323, 324-325, 326-327, 328-329, 330-331, 332-333, 334-335, 336-337, 338-339, 340-341, 342-343, 344-345, 346-347, 348-349, 350-351, 352-353, 354-355, 356-357, 358-359, 360-361, 362-363, 364-365, 366-367, 368-369, 370-371, 372-373, 374-375, 376-377, 378-379, 380-381, 382-383, 384-385, 386-387, 388-389, 390-391, 392-393, 394-395, 396-397, 398-399, 400-401, 402-403, 404-405, 406-407, 408-409, 410-411, 412-413, 414-415, 416-417, 418-419, 420-421, 422-423, 424-425, 426-427, 428-429, 430-431, 432-433, 434-435, 436-437, 438-439, 440-441, 442-443, 444-445, 446-447, 448-449, 450-451, 452-453, 454-455, 456-457, 458-459, 460-461, 462-463, 464-465, 466-467, 468-469, 470-471, 472-473, 474-475, 476-477, 478-479, 480-481, 482-483, 484-485, 486-487, 488-489, 490-491, 492-493, 494-495, 496-497, 498-499, 500-501, 502-503, 504-505, 506-507, 508-509, 510-511, 512-513, 514-515, 516-517, 518-519, 520-521, 522-523, 524-525, 526-527, 528-529, 530-531, 532-533, 534-535, 536-537, 538-539, 540-541, 542-543, 544-545, 546-547, 548-549, 550-551, 552-553, 554-555, 556-557, 558-559, 560-561, 562-563, 564-565, 566-567, 568-569, 570-571, 572-573, 574-575, 576-577, 578-579, 580-581, 582-583, 584-585, 586-587, 588-589, 590-591, 592-593, 594-595, 596-597, 598-599, 600-601, 602-603, 604-605, 606-607, 608-609, 610-611, 612-613, 614-615, 616-617, 618-619, 620-621, 622-623, 624-625, 626-627, 628-629, 630-631, 632-633, 634-635, 636-637, 638-639, 640-641, 642-643, 644-645, 646-647, 648-649, 650-651, 652-653, 654-655, 656-657, 658-659, 660-661, 662-663, 664-665, 666-667, 668-669, 670-671, 672-673, 674-675, 676-677, 678-679, 680-681, 682-683, 684-685, 686-687, 688-689, 690-691, 692-693, 694-695, 696-697, 698-699, 700-701, 702-703, 704-705, 706-707, 708-709, 710-711, 712-713, 714-715, 716-717, 718-719, 720-721, 722-723, 724-725, 726-727, 728-729, 730-731, 732-733, 734-735, 736-737, 738-739, 740-741, 742-743, 744-745, 746-747, 748-749, 750-751, 752-753, 754-755, 756-757, 758-759, 760-761, 762-763, 764-765, 766-767, 768-769, 770-771, 772-773, 774-775, 776-777, 778-779, 780-781, 782-783, 784-785, 786-787, 788-789, 790-791, 792-793, 794-795, 796-797, 798-799, 800-801, 802-803, 804-805, 806-807, 808-809, 810-811, 812-813, 814-815, 816-817, 818-819, 820-821, 822-823, 824-825, 826-827, 828-829, 830-831, 832-833, 834-835, 836-837, 838-839, 840-841, 842-843, 844-845, 846-847, 848-849, 850-851, 852-853, 854-855, 856-857, 858-859, 860-861, 862-863, 864-865, 866-867, 868-869, 870-871, 872-873, 874-875, 876-877, 878-879, 880-881, 882-883, 884-885, 886-887, 888-889, 890-891, 892-893, 894-895, 896-897, 898-899, 900-901, 902-903, 904-905, 906-907, 908-909, 910-911, 912-913, 914-915, 916-917, 918-919, 920-921, 922-923, 924-925, 926-927, 928-929, 930-931, 932-933, 934-935, 936-937, 938-939, 940-941, 942-943, 944-945, 946-947, 948-949, 950-951, 952-953, 954-955, 956-957, 958-959, 960-961, 962-963, 964-965, 966-967, 968-969, 970-971, 972-973, 974-975, 976-977, 978-979, 980-981, 982-983, 984-985, 986-987, 988-989, 990-991, 992-993, 994-995, 996-997, 998-999, 1000-1001, 1002-1003, 1004-1005, 1006-1007, 1008-1009, 1010-1011, 1012-1013, 1014-1015, 1016-1017, 1018-1019, 1020-1021, 1022-1023, 1024-1025, 1026-1027, 1028-1029, 1030-1031, 1032-1033, 1034-1035, 1036-1037, 1038-1039, 1040-1041, 1042-1043, 1044-1045, 1046-1047, 1048-1049, 1050-1051, 1052-1053, 1054-1055, 1056-1057, 1058-1059, 1060-1061, 1062-1063, 1064-1065, 1066-1067, 1068-1069, 1070-1071, 1072-1073, 1074-1075, 1076-1077, 1078-1079, 1080-1081, 1082-1083, 1084-1085, 1086-1087, 1088-1089, 1090-1091, 1092-1093, 1094-1095, 1096-1097, 1098-1099, 1100-1101, 1102-1103, 1104-1105, 1106-1107, 1108-1109, 1110-1111, 1112-1113, 1114-1115, 1116-1117, 1118-1119, 1120-1121, 1122-1123, 1124-1125, 1126-1127, 1128-1129, 1130-1131, 1132-1133, 1134-1135, 1136-1137, 1138-1139, 1140-1141, 1142-1143, 1144-1145, 1146-1147, 1148-1149, 1150-1151, 1152-1153, 1154-1155, 1156-1157, 1158-1159, 1160-1161, 1162-1163, 1164-1165, 1166-1167, 1168-1169, 1170-1171, 1172-1173, 1174-1175, 1176-1177, 1178-1179, 1180-1181, 1182-1183, 1184-1185, 1186-1187, 1188-1189, 1190-1191, 1192-1193, 1194-1195, 1196-1197, 1198-1199, 1200-1201, 1202-1203, 1204-1205, 1206-1207, 1208-1209, 1210-1211, 1212-1213, 1214-1215, 1216-1217, 1218-1219, 1220-1221, 1222-1223, 1224-1225, 1226-1227, 1228-1229, 1230-1231, 1232-1233, 1234-1235, 1236-1237, 1238-1239, 1240-1241, 1242-1243, 1244-1245, 1246-1247, 1248-1249, 1250-1251, 1252-1253, 1254-1255, 1256-1257, 1258-1259, 1260-1261, 1262-1263, 1264-1265, 1266-1267, 1268-1269, 1270-1271, 1272-1273, 1274-1275, 1276-1277, 1278-1279, 1280-1281, 1282-1283, 1284-1285, 1286-1287, 1288-1289, 1290-1291, 1292-1293, 1294-1295, 1296-1297, 1298-1299, 1300-1301, 1302-1303, 1304-1305, 1306-1307, 1308-1309, 1310-1311, 1312-1313, 1314-1315, 1316-1317, 1318-1319, 1320-1321, 1322-1323, 1324-1325, 1326-1327, 1328-1329, 1330-1331, 1332-1333, 1334-1335, 1336-1337, 1338-1339, 1340-1341, 1342-1343, 1344-1345, 1346-1347, 1348-1349, 1350-1351, 1352-1353, 1354-1355, 1356-1357, 1358-1359, 1360-1361, 1362-1363, 1364-1365, 1366-1367, 1368-1369, 1370-1371, 1372-1373, 1374-1375, 1376-1377, 1378-1379, 1380-1381, 1382-1383, 1384-1385, 1386-1387, 1388-1389, 1390-1391, 1392-1393, 1394-1395, 1396-1397, 1398-1399, 1400-1401, 1402-1403, 1404-1405, 1406-1407, 1408-1409, 1410-1411, 1412-1413, 1414-1415, 1416-1417, 1418-1419, 1420-1421, 1422-1423, 1424-1425, 1426-1427, 1428-1429, 1430-1431, 1432-1433, 1434-1435, 1436-1437, 1438-1439, 1440-1441, 1442-1443, 1444-1445, 1446-1447, 1448-1449, 1450-1451, 1452-1453, 1454-1455, 1456-1457, 1458-1459, 1460-1461, 1462-1463, 1464-1465, 1466-1467, 1468-1469, 1470-1471, 1472-1473, 1474-1475, 1476-1477, 1478-1479, 1480-1481, 1482-1483, 1484-1485, 1486-1487, 1488-1489, 1490-1491, 1492-1493, 1494-1495, 1496-1497, 1498-1499, 1500-1501, 1502-1503, 1504-1505, 1506-1507, 1508-1509, 1510-1511, 1512-1513, 1514-1515, 1516-1517, 1518-1519, 1520-1521, 1522-1523, 1524-1525, 1526-1527, 1528-1529, 1530-1531, 1532-1533, 1534-1535, 1536-1537, 1538-1539, 1540-1541, 1542-1543, 1544-1545, 1546-1547, 1548-1549, 1550-1551, 1552-1553, 1554-1555, 1556-1557, 1558-1559, 1560-1561, 1562-1563, 1564-1565, 1566-1567, 1568-1569, 1570-1571, 1572-1573, 1574-1575, 1576-1577, 1578-1579, 1580-1581, 1582-1583, 1584-1585, 1586-1587, 1588-1589, 1590-1591, 1592-1593, 1594-1595, 1596-1597, 1598-1599, 1600-1601, 1602-1603, 1604-1605, 1606-1607, 1608-1609, 1610-1611, 1612-1613, 1614-1615, 1616-1617, 1618-1619, 1620-1621, 1622-1623, 1624-1625, 1626-1627, 1628-1629, 1630-1631, 1632-1633, 1634-1635, 1636-1637, 1638-1639, 1640-1641, 1642-1643, 1644-1645, 1646-1647, 1648-1649, 1650-1651, 1652-1653, 1654-1655, 1656-1657, 1658-1659, 1660-1661, 1662-1663, 1664-1665, 1666-1667, 1668-1669, 1670-1671, 1672-1673, 1674-1675, 1676-1677, 1678-1679, 1680-1681, 1682-1683, 1684-1685, 1686-1687, 1688-1689, 1690-1691, 1692-1693, 1694-1695, 1696-1697, 1698-1699, 1700-1701, 1702-1703, 1704-1705, 1706-1707, 1708-1709, 1710-1711, 1712-1713, 1714-1715, 1716-1717, 1718-1719, 1720-1721, 1722-1723, 1724-1725, 1726-1727, 1728-1729, 1730-1731, 1732-1733, 1734-1735, 1736-1737, 1738-1739, 1740-1741, 1742-1743, 1744-1745, 1746-1747, 1748-1749, 1750-1751, 1752-1753, 1754-1755, 1756-1757, 1758-1759, 1760-1761, 1762-1763, 1764-1765, 1766-1767, 1768-1769, 1770-1771, 1772-1773, 1774-1775, 1776-1777, 1778-1779, 1780-1781, 1782-1783, 1784-1785, 1786-1787, 1788-1789, 1790-1791, 1792-1793, 1794-1795, 1796-1797, 1798-1799, 1800-1801, 1802-1803, 1804-1805, 1806-1807, 1808-1809, 1810-1811, 1812-1813, 1814-1815, 1816-1817, 1818-1819, 1820-1821, 1822-1823, 1824-1825, 1826-1827, 1828-1829, 1830-1831, 1832-1833, 1834-1835, 1836-1837, 1838-1839, 1840-1841, 1842-1843, 1844-1845, 1846-1847, 1848-1849, 1850-1851, 1852-1853, 1854-1855, 1856-1857, 1858-1859, 1860-1861, 1862-1863, 1864-1865, 1866-1867, 1868-1869, 1870-1871, 1872-1873, 1874-1875, 1876-1877, 1878-1879, 1880-1881, 1882-1883, 1884-1885, 1886-1887, 1888-1889, 1890-1891, 1892-1893, 1894-1895, 1896-1897, 1898-1899, 1900-1901, 1902-1903, 1904-1905, 1906-1907, 1908-1909, 1910-1911, 1912-1913, 1914-1915, 1916-1917, 1918-1919, 1920-1921, 1922-1923, 1924-1925, 1926-1927, 1928-1929, 1930-1931, 1932-1933, 1934-1935, 1936-1937, 1938-1939, 1940-1941, 1942-1943, 1944-1945, 1946-1947, 1948-1949, 1950-1951, 1952-1953, 1954-1955, 1956-1957, 1958-1959, 1960-1961, 1962-1963, 1964-1965, 1966-1967, 1968-1969, 1970-1971, 1972-1973, 1974-1975, 1976-1977, 1978-1979, 1980-1981, 1982-1983, 1984-1985, 1986-1987, 1988-1989, 1990-1991, 1992-1993, 1994-1995, 1996-1997, 1998-1999, 2000-2001, 2002-2003, 2004-2005, 2006-2007, 2008-2009, 2010-2011, 2012-2013, 2014-2015, 2016-2017, 2018-2019, 2020-2021, 2022-2023, 2024-2025, 2026-2027, 2028-2029, 2030-2031, 2032-2033, 2034-2035, 2036-2037, 2038-2039, 2040-2041, 2042-2043, 2044-2045, 2046-2047, 2048-2049, 2050-2051, 2052-2053, 2054-2055, 2056-2057, 2058-2059, 2060-2061, 2062-2063, 2064-2065, 2066-2067, 2068-2069, 2070-2071, 2072-2073, 2074-2075, 2076-2077, 2078-2079, 2080-2081, 2082-2083, 2084-2085, 2086-2087, 2088-2089, 2090-2091, 2092-2093, 2094-2095, 2096-2097, 2098-2099, 2100-2101, 2102-2103, 2104-2105, 2106-2107, 2108-2109, 2110-2111, 2112-2113, 2114-2115, 2116-2117, 2118-2119, 2120-2121, 2122-2123, 2124-2125, 2126-2127, 2128-2129, 2130-2131, 2132-2133, 2134-2135, 2136-2137, 2138-2139, 2140-2141, 2142-2143, 2144-2145, 2146-2147, 2148-2149, 2150-2151, 2152-2153, 2154-2155, 2156-2157, 2158-2159, 2160-2161, 2162-2163, 2164-2165, 2166-2167, 2168-2169, 2170-2171, 2172-2173, 2174-2175, 2176-2177, 2178-2179, 2180-2181, 2182-2183, 2184-2185, 2186-2187, 2188-2189, 2190-2191, 2192-2193, 2194-2195, 2196-2197, 2198-2199, 2200-2201, 2202-2203, 2204-2205, 2206-2207, 2208-2209, 2210-2211, 2212-2213, 2214-2215, 2216-2217, 2218-2219, 2220-2221, 2222-2223, 2224-2225, 2226-2227, 2228-2229, 2230-2231, 2232-2233, 2234-2235, 2236-2237, 2238-2239, 2240-2241, 2242-2243, 2244-2245, 2246-2247, 2248-2249, 2250-2251, 2252-2253, 2254-2255, 2256-2257, 2258-2259, 2260-2261, 2262-2263, 2264-2265, 2266-2267, 2268-2269, 2270-2271, 2272-2273, 2274-2275, 2276-2277, 2278-2279, 2280-2281, 2282-2283, 2284-2285, 2286-2287, 2288-2289, 2290-2291, 2292-2293, 2294-2295, 2296-2297, 2298-2299, 2300-2301, 2302-2303, 2304-2305, 2306-2307, 2308-2309, 2310-2311, 2312-2313, 2314-2315, 2316-2317, 2318-2319, 2320-2321, 2322-2323, 2324-2325, 2326-2327, 2328-2329, 2330-2331, 2332-2333, 2334-2335, 2336-2337, 2338-2339, 2340-2341, 2342-2343, 2344-2345, 2346-2347, 2348-2349, 2350-2351, 2352-2353, 2354-2355, 2356-2357, 2358-2359, 2360-2361, 2362-2363, 2364-2365, 2366-2367, 2368-2369, 2370-2371, 2372-2373, 2374-2375, 2376-2377, 2378-2379, 2380-2381, 2382-2383, 2384-2385, 2386-2387, 2388-2389, 2390-2391, 2392-2393, 2394-

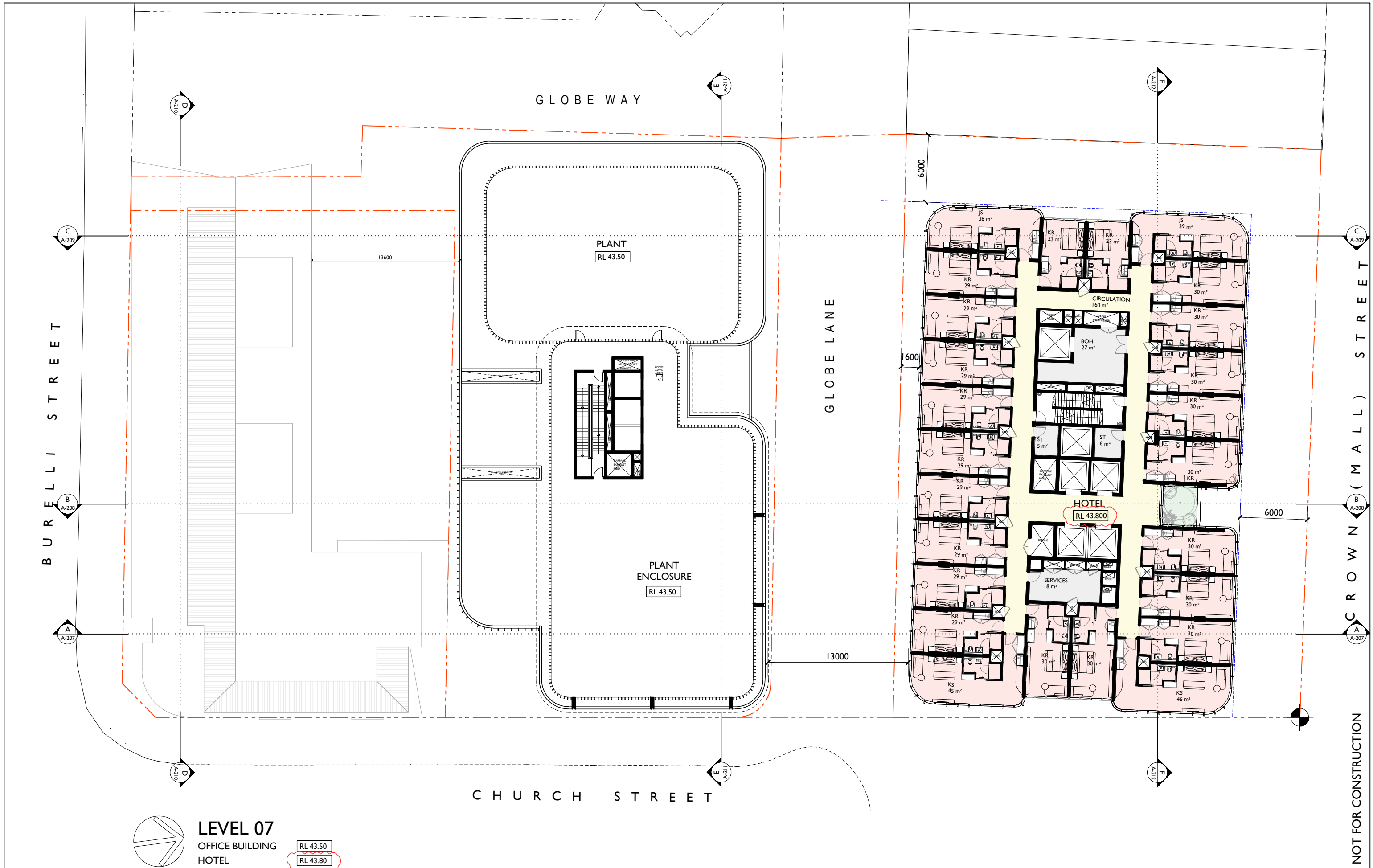

21-10-24 REISSUED FOR DA

06-08-24 REISSUED FOR DA

01-09-23 ISSUED FOR DA

25-11-22 ISSUED FOR DRP

ISSUE

DATE

DESCRIPTION

initials

chkd

sign

date

These drawings are not to be scaled. Figured dimensions shall be used in all cases.

LEGEND

CIRCULATION

RETAIL / HOSPITALITY

COMMERCIAL

BACK OF HOUSE

MOTEL ROOM

HOTEL ROOM

SKY SUITE

CLUB

adm

ARCHITECTS

94 Kembla St, Wollongong NSW 2500 PO Box 3661 Wollongong
ph: 02 4228 8400 fax: 02 4228 8455 www.admarchitects.com.au

JACKSON TEECE

Sydney
Level 1, Peter R & 23 Hickson Road
Sydney, NSW 2000 Australia
T +61 2 9260 7722
F +61 2 9260 7780
jteece@jacksonteece.com

Brisbane
Level 20, 344 Queen Street
Brisbane, QLD 4000 Australia
T +61 7 3226 7771
F +61 7 3226 2386
brisbane@jacksonteece.com

Melbourne
Level 1, 100 Collins Street
Melbourne, VIC 3000 Australia
T +61 3 9240 7771
F +61 3 9240 7780
melbourne@jacksonteece.com

Nominated Architects
Dorcas Barker (B192), John Gove (B176), Daniel Hudson (B171)

Concepts and information contained in this drawing are copyright and may not be reproduced in whole or part
or by any medium, without the written permission of Jackson Teece. Do not scale this drawing, use figured
dimensions only. Verify all project dimensions before commencing on-site work or off-site fabrication. Notify
Jackson Teece of any discrepancies and seek instructions.

Project
PROPOSED 3-STAGE MIXED USE
DEVELOPMENT COMPRISING OF
HOTEL, OFFICE, MOTEL AND CLUB
OVER BASEMENT PARKING

for
171 CROWN PTY LTD
at
80-82 CHURCH & 163-171 CROWN ST
WOLLONGONG

scale
1:150 @ A1 1:300 @ A3
date
OCTOBER 2024
drawn
LGD SJ HR chkd ADM
drawing
DEVELOPMENT APPLICATION
LEVEL 07 FLOOR PLAN
Project No.
2021-15
Drawing No.
A-115
issue
D

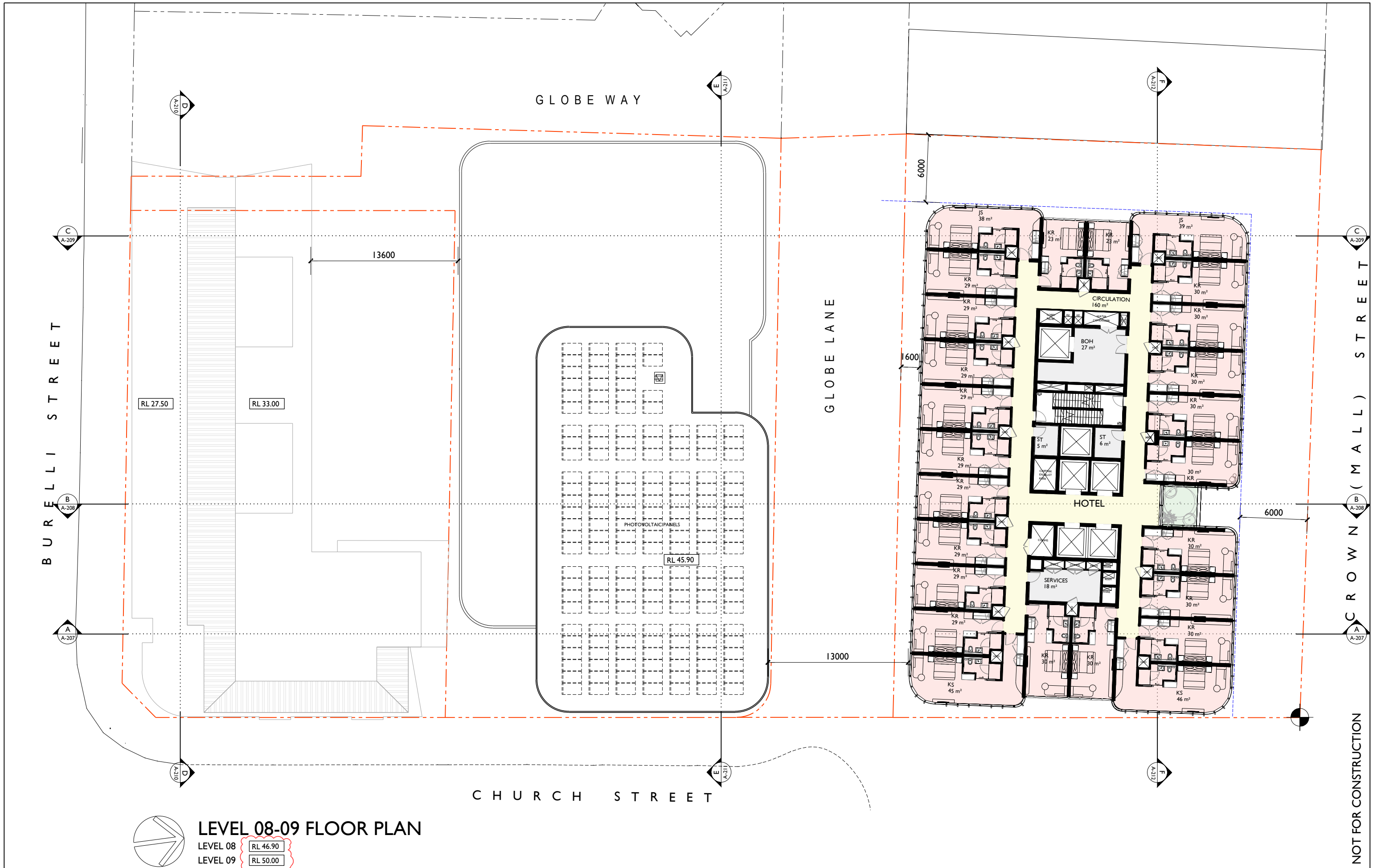

21-10-24 REISSUED FOR DA

06-08-24 REISSUED FOR DA

01-09-23 ISSUED FOR DA

25-11-22 ISSUED FOR DRP

ISSUE DATE DESCRIPTION

sign

date

These drawings are not to be scaled. Figured dimensions shall be used in all cases.

LEGEND

CIRCULATION

RETAIL / HOSPITALITY

COMMERCIAL

BACK OF HOUSE

MOTEL ROOM

HOTEL ROOM

SKY SUITE

CLUB

adm

ARCHITECTS

94 Kembla St, Wollongong NSW 2500 PO Box 3561 Wollongong
ph: 02 4228 8400 fax: 02 4228 8455 www.admarchitects.com.au

JACKSON TEECE

Sydney
Level 1, 101-103, 104-105, 106-107, 108-109, 110-111, 112-113, 114-115, 116-117, 118-119, 120-121, 122-123, 124-125, 126-127, 128-129, 130-131, 132-133, 134-135, 136-137, 138-139, 140-141, 142-143, 144-145, 146-147, 148-149, 150-151, 152-153, 154-155, 156-157, 158-159, 160-161, 162-163, 164-165, 166-167, 168-169, 170-171, 172-173, 174-175, 176-177, 178-179, 180-181, 182-183, 184-185, 186-187, 188-189, 190-191, 192-193, 194-195, 196-197, 198-199, 200-201, 202-203, 204-205, 206-207, 208-209, 210-211, 212-213, 214-215, 216-217, 218-219, 220-221, 222-223, 224-225, 226-227, 228-229, 230-231, 232-233, 234-235, 236-237, 238-239, 240-241, 242-243, 244-245, 246-247, 248-249, 250-251, 252-253, 254-255, 256-257, 258-259, 260-261, 262-263, 264-265, 266-267, 268-269, 270-271, 272-273, 274-275, 276-277, 278-279, 280-281, 282-283, 284-285, 286-287, 288-289, 290-291, 292-293, 294-295, 296-297, 298-299, 300-301, 302-303, 304-305, 306-307, 308-309, 310-311, 312-313, 314-315, 316-317, 318-319, 320-321, 322-323, 324-325, 326-327, 328-329, 330-331, 332-333, 334-335, 336-337, 338-339, 340-341, 342-343, 344-345, 346-347, 348-349, 350-351, 352-353, 354-355, 356-357, 358-359, 360-361, 362-363, 364-365, 366-367, 368-369, 370-371, 372-373, 374-375, 376-377, 378-379, 380-381, 382-383, 384-385, 386-387, 388-389, 390-391, 392-393, 394-395, 396-397, 398-399, 400-401, 402-403, 404-405, 406-407, 408-409, 410-411, 412-413, 414-415, 416-417, 418-419, 420-421, 422-423, 424-425, 426-427, 428-429, 430-431, 432-433, 434-435, 436-437, 438-439, 440-441, 442-443, 444-445, 446-447, 448-449, 450-451, 452-453, 454-455, 456-457, 458-459, 460-461, 462-463, 464-465, 466-467, 468-469, 470-471, 472-473, 474-475, 476-477, 478-479, 480-481, 482-483, 484-485, 486-487, 488-489, 490-491, 492-493, 494-495, 496-497, 498-499, 500-501, 502-503, 504-505, 506-507, 508-509, 510-511, 512-513, 514-515, 516-517, 518-519, 520-521, 522-523, 524-525, 526-527, 528-529, 530-531, 532-533, 534-535, 536-537, 538-539, 540-541, 542-543, 544-545, 546-547, 548-549, 550-551, 552-553, 554-555, 556-557, 558-559, 560-561, 562-563, 564-565, 566-567, 568-569, 570-571, 572-573, 574-575, 576-577, 578-579, 580-581, 582-583, 584-585, 586-587, 588-589, 590-591, 592-593, 594-595, 596-597, 598-599, 600-601, 602-603, 604-605, 606-607, 608-609, 610-611, 612-613, 614-615, 616-617, 618-619, 620-621, 622-623, 624-625, 626-627, 628-629, 630-631, 632-633, 634-635, 636-637, 638-639, 640-641, 642-643, 644-645, 646-647, 648-649, 650-651, 652-653, 654-655, 656-657, 658-659, 660-661, 662-663, 664-665, 666-667, 668-669, 670-671, 672-673, 674-675, 676-677, 678-679, 680-681, 682-683, 684-685, 686-687, 688-689, 690-691, 692-693, 694-695, 696-697, 698-699, 700-701, 702-703, 704-705, 706-707, 708-709, 710-711, 712-713, 714-715, 716-717, 718-719, 720-721, 722-723, 724-725, 726-727, 728-729, 730-731, 732-733, 734-735, 736-737, 738-739, 740-741, 742-743, 744-745, 746-747, 748-749, 750-751, 752-753, 754-755, 756-757, 758-759, 760-761, 762-763, 764-765, 766-767, 768-769, 770-771, 772-773, 774-775, 776-777, 778-779, 780-781, 782-783, 784-785, 786-787, 788-789, 790-791, 792-793, 794-795, 796-797, 798-799, 800-801, 802-803, 804-805, 806-807, 808-809, 810-811, 812-813, 814-815, 816-817, 818-819, 820-821, 822-823, 824-825, 826-827, 828-829, 830-831, 832-833, 834-835, 836-837, 838-839, 840-841, 842-843, 844-845, 846-847, 848-849, 850-851, 852-853, 854-855, 856-857, 858-859, 860-861, 862-863, 864-865, 866-867, 868-869, 870-871, 872-873, 874-875, 876-877, 878-879, 880-881, 882-883, 884-885, 886-887, 888-889, 890-891, 892-893, 894-895, 896-897, 898-899, 900-901, 902-903, 904-905, 906-907, 908-909, 910-911, 912-913, 914-915, 916-917, 918-919, 920-921, 922-923, 924-925, 926-927, 928-929, 930-931, 932-933, 934-935, 936-937, 938-939, 940-941, 942-943, 944-945, 946-947, 948-949, 950-951, 952-953, 954-955, 956-957, 958-959, 960-961, 962-963, 964-965, 966-967, 968-969, 970-971, 972-973, 974-975, 976-977, 978-979, 980-981, 982-983, 984-985, 986-987, 988-989, 990-991, 992-993, 994-995, 996-997, 998-999, 1000-1001, 1002-1003, 1004-1005, 1006-1007, 1008-1009, 1010-1011, 1012-1013, 1014-1015, 1016-1017, 1018-1019, 1020-1021, 1022-1023, 1024-1025, 1026-1027, 1028-1029, 1030-1031, 1032-1033, 1034-1035, 1036-1037, 1038-1039, 1040-1041, 1042-1043, 1044-1045, 1046-1047, 1048-1049, 1050-1051, 1052-1053, 1054-1055, 1056-1057, 1058-1059, 1060-1061, 1062-1063, 1064-1065, 1066-1067, 1068-1069, 1070-1071, 1072-1073, 1074-1075, 1076-1077, 1078-1079, 1080-1081, 1082-1083, 1084-1085, 1086-1087, 1088-1089, 1090-1091, 1092-1093, 1094-1095, 1096-1097, 1098-1099, 1100-1101, 1102-1103, 1104-1105, 1106-1107, 1108-1109, 1110-1111, 1112-1113, 1114-1115, 1116-1117, 1118-1119, 1120-1121, 1122-1123, 1124-1125, 1126-1127, 1128-1129, 1130-1131, 1132-1133, 1134-1135, 1136-1137, 1138-1139, 1140-1141, 1142-1143, 1144-1145, 1146-1147, 1148-1149, 1150-1151, 1152-1153, 1154-1155, 1156-1157, 1158-1159, 1160-1161, 1162-1163, 1164-1165, 1166-1167, 1168-1169, 1170-1171, 1172-1173, 1174-1175, 1176-1177, 1178-1179, 1180-1181, 1182-1183, 1184-1185, 1186-1187, 1188-1189, 1190-1191, 1192-1193, 1194-1195, 1196-1197, 1198-1199, 1200-1201, 1202-1203, 1204-1205, 1206-1207, 1208-1209, 1210-1211, 1212-1213, 1214-1215, 1216-1217, 1218-1219, 1220-1221, 1222-1223, 1224-1225, 1226-1227, 1228-1229, 1230-1231, 1232-1233, 1234-1235, 1236-1237, 1238-1239, 1240-1241, 1242-1243, 1244-1245, 1246-1247, 1248-1249, 1250-1251, 1252-1253, 1254-1255, 1256-1257, 1258-1259, 1260-1261, 1262-1263, 1264-1265, 1266-1267, 1268-1269, 1270-1271, 1272-1273, 1274-1275, 1276-1277, 1278-1279, 1280-1281, 1282-1283, 1284-1285, 1286-1287, 1288-1289, 1290-1291, 1292-1293, 1294-1295, 1296-1297, 1298-1299, 1300-1301, 1302-1303, 1304-1305, 1306-1307, 1308-1309, 1310-1311, 1312-1313, 1314-1315, 1316-1317, 1318-1319, 1320-1321, 1322-1323, 1324-1325, 1326-1327, 1328-1329, 1330-1331, 1332-1333, 1334-1335, 1336-1337, 1338-1339, 1340-1341, 1342-1343, 1344-1345, 1346-1347, 1348-1349, 1350-1351, 1352-1353, 1354-1355, 1356-1357, 1358-1359, 1360-1361, 1362-1363, 1364-1365, 1366-1367, 1368-1369, 1370-1371, 1372-1373, 1374-1375, 1376-1377, 1378-1379, 1380-1381, 1382-1383, 1384-1385, 1386-1387, 1388-1389, 1390-1391, 1392-1393, 1394-1395, 1396-1397, 1398-1399, 1400-1401, 1402-1403, 1404-1405, 1406-1407, 1408-1409, 1410-1411, 1412-1413, 1414-1415, 1416-1417, 1418-1419, 1420-1421, 1422-1423, 1424-1425, 1426-1427, 1428-1429, 1430-1431, 1432-1433, 1434-1435, 1436-1437, 1438-1439, 1440-1441, 1442-1443, 1444-1445, 1446-1447, 1448-1449, 1450-1451, 1452-1453, 1454-1455, 1456-1457, 1458-1459, 1460-1461, 1462-1463, 1464-1465, 1466-1467, 1468-1469, 1470-1471, 1472-1473, 1474-1475, 1476-1477, 1478-1479, 1480-1481, 1482-1483, 1484-1485, 1486-1487, 1488-1489, 1490-1491, 1492-1493, 1494-1495, 1496-1497, 1498-1499, 1500-1501, 1502-1503, 1504-1505, 1506-1507, 1508-1509, 1510-1511, 1512-1513, 1514-1515, 1516-1517, 1518-1519, 1520-1521, 1522-1523, 1524-1525, 1526-1527, 1528-1529, 1530-1531, 1532-1533, 1534-1535, 1536-1537, 1538-1539, 1540-1541, 1542-1543, 1544-1545, 1546-1547, 1548-1549, 1550-1551, 1552-1553, 1554-1555, 1556-1557, 1558-1559, 1560-1561, 1562-1563, 1564-1565, 1566-1567, 1568-1569, 1570-1571, 1572-1573, 1574-1575, 1576-1577, 1578-1579, 1580-1581, 1582-1583, 1584-1585, 1586-1587, 1588-1589, 1590-1591, 1592-1593, 1594-1595, 1596-1597, 1598-1599, 1600-1601, 1602-1603, 1604-1605, 1606-1607, 1608-1609, 1610-1611, 1612-1613, 1614-1615, 1616-1617, 1618-1619, 1620-1621, 1622-1623, 1624-1625, 1626-1627, 1628-1629, 1630-1631, 1632-1633, 1634-1635, 1636-1637, 1638-1639, 1640-1641, 1642-1643, 1644-1645, 1646-1647, 1648-1649, 1650-1651, 1652-1653, 1654-1655, 1656-1657, 1658-1659, 1660-1661, 1662-1663, 1664-1665, 1666-1667, 1668-1669, 1670-1671, 1672-1673, 1674-1675, 1676-1677, 1678-1679, 1680-1681, 1682-1683, 1684-1685, 1686-1687, 1688-1689, 1690-1691, 1692-1693, 1694-1695, 1696-1697, 1698-1699, 1700-1701, 1702-1703, 1704-1705, 1706-1707, 1708-1709, 1710-1711, 1712-1713, 1714-1715, 1716-1717, 1718-1719, 1720-1721, 1722-1723, 1724-1725, 1726-1727, 1728-1729, 1730-1731, 1732-1733, 1734-1735, 1736-1737, 1738-1739, 1740-1741, 1742-1743, 1744-1745, 1746-1747, 1748-1749, 1750-1751, 1752-1753, 1754-1755, 1756-1757, 1758-1759, 1760-1761, 1762-1763, 1764-1765, 1766-1767, 1768-1769, 1770-1771, 1772-1773, 1774-1775, 1776-1777, 1778-1779, 1780-1781, 1782-1783, 1784-1785, 1786-1787, 1788-1789, 1790-1791, 1792-1793, 1794-1795, 1796-1797, 1798-1799, 1800-1801, 1802-1803, 1804-1805, 1806-1807, 1808-1809, 1810-1811, 1812-1813, 1814-1815, 1816-1817, 1818-1819, 1820-1821, 1822-1823, 1824-1825, 1826-1827, 1828-1829, 1830-1831, 1832-1833, 1834-1835, 1836-1837, 1838-1839, 1840-1841, 1842-1843, 1844-1845, 1846-1847, 1848-1849, 1850-1851, 1852-1853, 1854-1855, 1856-1857, 1858-1859, 1860-1861, 1862-1863, 1864-1865, 1866-1867, 1868-1869, 1870-1871, 1872-1873, 1874-1875, 1876-1877, 1878-1879, 1880-1881, 1882-1883, 1884-1885, 1886-1887, 1888-1889, 1890-1891, 1892-1893, 1894-1895, 1896-1897, 1898-1899, 1900-1901, 1902-1903, 1904-1905, 1906-1907, 1908-1909, 1910-1911, 1912-1913, 1914-1915, 1916-1917, 1918-1919, 1920-1921, 1922-1923, 1924-1925, 1926-1927, 1928-1929, 1930-1931, 1932-1933, 1934-1935, 1936-1937, 1938-1939, 1940-1941, 1942-1943, 1944-1945, 1946-1947, 1948-1949, 1950-1951, 1952-1953, 1954-1955, 1956-1957, 1958-1959, 1960-1961, 1962-1963, 1964-1965, 1966-1967, 1968-1969, 1970-1971, 1972-1973, 1974-1975, 1976-1977, 1978-1979, 1980-1981, 1982-1983, 1984-1985, 1986-1987, 1988-1989, 1990-1991, 1992-1993, 1994-1995, 1996-1997, 1998-1999, 2000-2001, 2002-2003, 2004-2005, 2006-2007, 2008-2009, 2010-2011, 2012-2013, 2014-2015, 2016-2017, 2018-2019, 2020-2021, 2022-2023, 2024-2025, 2026-2027, 2028-2029, 2030-2031, 2032-2033, 2034-2035, 2036-2037, 2038-2039, 2040-2041, 2042-2043, 2044-2045, 2046-2047, 2048-2049, 2050-2051, 2052-2053, 2054-2055, 2056-2057, 2058-2059, 2060-2061, 2062-2063, 2064-2065, 2066-2067, 2068-2069, 2070-2071, 2072-2073, 2074-2075, 2076-2077, 2078-2079, 2080-2081, 2082-2083, 2084-2085, 2086-2087, 2088-2089, 2090-2091, 2092-2093, 2094-2095, 2096-2097, 2098-2099, 2100-2101, 2102-2103, 2104-2105, 2106-2107, 2108-2109, 2110-2111, 2112-2113, 2114-2115, 2116-2117, 2118-2119, 2120-2121, 2122-2123, 2124-2125, 2126-2127, 2128-2129, 2130-2131, 2132-2133, 2134-2135, 2136-2137, 2138-2139, 2140-2141, 2142-2143, 2144-2145, 2146-2147, 2148-2149, 2150-2151, 2152-2153, 2154-2155, 2156-2157, 2158-2159, 2160-2161, 2162-2163, 2164-2165, 2166-2167, 2168-2169, 2170-2171, 2172-2173, 2174-2175, 2176-2177, 2178-2179, 2180-2181, 2182-2183, 2184-2185, 2186-2187, 2188-2189, 2190-2191, 2192-2193, 2194-2195, 2196-2197, 2198-2199, 2200-2201, 2202-2203, 2204-2205, 2206-2207, 2208-2209, 2210-2211, 2212-2213, 2214-2215, 2216-2217, 2218-2219, 2220-2221, 2222-2223, 2224-2225, 2226-2227, 2228-2229, 2230-2231, 2232-2233, 2234-2235, 2236-2237, 2238-2239, 2240-2241, 2242-2243, 2244-2245, 2246-2247, 2248-2249, 2250-2251, 2252-2253, 2254-2255, 2256-2257, 2258-2259, 2260-2261, 2262-2263, 2264-2265, 2266-2267, 2268-2269, 2270-2271, 2272-2273, 2274-2275, 2276-2277, 2278-2279, 2280-2281, 2282-2283, 2284-2285, 2286-2287, 2288-2289, 2290-2291, 2292-2293, 2294-2295, 2296-2297, 2298-2299, 2300-2301, 2302-2303, 2304-2305, 2306-2307, 2308-2309, 2310-2311, 2312-2313, 2314-2315, 2316-2317, 2318-2319, 2320-2321, 2322-2323, 2324-2325, 2326-2327, 2328-2329, 2330-2331, 2332-2333, 2334-2335, 2336-2337, 2338-2339, 2340-2341, 2342-2343, 2344-2345, 2346-2347, 2348-2349, 2350-2351, 2352-2353, 2354-2355, 2356-2357, 2358-2359, 2360-2361, 2362-2363, 2364-2365, 2366-2367, 2368-2369, 2370-2371, 2372-2373, 2374-2375, 2376-2377, 2378-2379, 2380-2381, 2382-2383, 2384-2385, 2386-2387, 2388-2389, 2390-2391, 2392-2393, 2394-2395, 2396-2397, 2398-2399, 2400-2401, 2402-2403, 2404-2405, 2406-2407, 2408-2409, 2410-2411, 2412-2413, 2414-2415, 2416-2417, 2418-2419, 2420-2421, 2422-2423, 2424-2425, 2426-2427, 2428-2429, 2430-2431, 2432-2433, 2434-2435, 2436-24



D C B A	21-10-24	REISSUED FOR DA		
	06-08-24	REISSUED FOR DA		
	01-09-23	ISSUED FOR DA		
	25-11-22	ISSUED FOR DRP		
ISSUE	DATE	DESCRIPTION	initials	chkd
sign _____ date _____				
These drawings are not to be scaled. Figured dimensions shall be used in all cases.				

LEVEL 10-11 FLOOR PLAN

LEVEL 10 RL 53.40

LEVEL 11 RL 56.50

- LEGEND
- CIRCULATION
 - RETAIL / HOSPITALITY
 - COMMERCIAL
 - BACK OF HOUSE
 - MOTEL ROOM
 - HOTEL ROOM
 - SKY SUITE
 - CLUB

COPYRIGHT - These drawings remain the exclusive copyright of ADM Architects. Reproductions in any form whether electronic, digital or otherwise shall not be allowed except by express permission granted in writing by ADM Architects.

FIGURED DIMENSIONS - These drawings are not to be scaled. Figured dimensions shall be used in all cases.

DISCREPANCIES IN DIMENSIONS/POSITIONS/LOCATIONS/FINISHES - The Contractor is to verify any dimensional location or finish discrepancy with ADM Architects prior to any physical construction or setting out so that ADM Architects is given the opportunity to resolve potential discrepancies or conflicts in sufficient time without causing abortive work. The Contractor shall be responsible for notifying ADM Architects of any such discrepancy or conflict that may arise on site.

COORDINATION OF WORKS - These drawings are to be read in conjunction with the full set of consultant's drawings, specifications, reports and DA conditions.

NOMINATED ARCHITECT - The nominated Architect for ADM Projects (Australia) Pty Ltd T/A ADM Architects is Angelo Di Martino ARB No.7608



adm architects

94 Kembla St, Wollongong NSW 2500 PO Box 3561 Wollongong
ph: 02 4228 8400 fax: 02 4228 8455 www.admarchitects.com.au

JACKSON TEECE

Sydney: Level 1, Peter R & 23 Hickson Road Sydney, NSW 2000 Australia
T +61 2 9280 7722 F +61 2 9280 7718
jteece@jacksonteece.com.au

Brisbane: Level 20, 344 Queen Street Brisbane, QLD 4000 Australia
T +61 7 3226 2771 F +61 7 3226 2386
brisbane@jacksonteece.com.au

Wollongong: Jackson Teece Chesterton Wollongong Pty Ltd Trading as Jackson Teece ARB 15 883 837 260

Nominated Architects: Damien Barber (B192), John Gray (B1795), Daniel Hudson (B1916)

Concepts and information contained in this drawing are copyright and may not be reproduced in whole or part or by any medium, without the written permission of Jackson Teece. Do not scale this drawing, use figured dimensions only. Verify all project dimensions before commencing on-site work or off-site fabrication. Notify Jackson Teece of any discrepancies and seek instructions.

Project PROPOSED 3-STAGE MIXED USE DEVELOPMENT COMPRISING OF HOTEL, OFFICE, MOTEL AND CLUB OVER BASEMENT PARKING

for 171 CROWN PTY LTD

at 80-82 CHURCH & 163-171 CROWN ST WOLLONGONG

scale	1:150 @ A1	1:300 @ A3
date	OCTOBER 2024	
drawn	LGD SJ HR chkd ADM	
drawing	DEVELOPMENT APPLICATION	
	LEVEL 10-11 FLOOR PLAN	
Project No.	2021-15	Drawing No. A-117
issue		D

NOT FOR CONSTRUCTION



21-10-24 REISSUED FOR DA

06-08-24 REISSUED FOR DA

01-09-23 ISSUED FOR DA

25-11-22 ISSUED FOR DRP

ISSUE

DATE

DESCRIPTION

initials

chkd

sign

date

These drawings are not to be scaled. Figured dimensions shall be used in all cases.

LEGEND

CIRCULATION

COMMERCIAL

MOTEL ROOM

SKY SUITE

RETAIL / HOSPITALITY

BACK OF HOUSE

HOTEL ROOM

CLUB

COPYRIGHT - These drawings remain the exclusive copyright of ADM Architects. Reproductions in any form whether electronic, digital or otherwise shall not be allowed except by express permission granted in writing by ADM Architects.

FIGURED DIMENSIONS - These drawings are not to be scaled. Figured dimensions shall be used in all cases.

DISCREPANCIES IN DIMENSIONS/POSITIONS/LOCATIONS/FINISHES - The Contractor is to verify any dimensional, location or finish discrepancy with ADM Architects prior to any physical construction or setting out so that ADM Architects is given the opportunity to resolve potential discrepancies or conflicts in sufficient time without causing abortive work. The Contractor shall be responsible for notifying ADM Architects of any such discrepancy or conflict that may arise on site.

COORDINATION OF WORKS - These drawings are to be read in conjunction with the full set of consultant's drawings, specifications, reports and DA conditions.

NOMINATED ARCHITECT - The nominated Architect for ADM Projects (Australia) Pty Ltd T/A ADM Architects is Angelo Di Martino ARB No.7608

adm

ARCHITECTS

94 Kembla St, Wollongong NSW 2500 PO Box 3561 Wollongong
ph: 02 4228 8400 fax: 02 4228 8455 www.admarchitects.com.au

JACKSON TEECE

Architects

Level 11, 111-113, 23 Hickson Road
Sydney, NSW 2009 Australia
T +61 2 9250 7772
F +61 2 9250 7180
jteece@jacksonteece.com

Level 21, 344 Queen Street
Brisbane, QLD 4000 Australia
T +61 7 3226 2771
F +61 7 3226 2386
info@jacksonteece.com

Jackson Teece Chesterton
Woolly Pty Ltd
Trading as Jackson Teece
ABN 15 661 877 292

Project

PROPOSED 3-STAGE MIXED USE DEVELOPMENT COMPRISING OF HOTEL, OFFICE, MOTEL AND CLUB OVER BASEMENT PARKING

for

171 CROWN PTY LTD

at

80-82 CHURCH & 163-171 CROWN ST WOLLONGONG

scale

1:150 @ A1 1:300 @ A3

date

OCTOBER 2024

drawn

LGD SJ HR chkd ADM

drawing

DEVELOPMENT APPLICATION

LEVEL 12 FLOOR PLAN

Project No.

2021-15

Drawing No.

A-118

issue

D

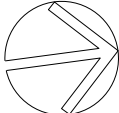
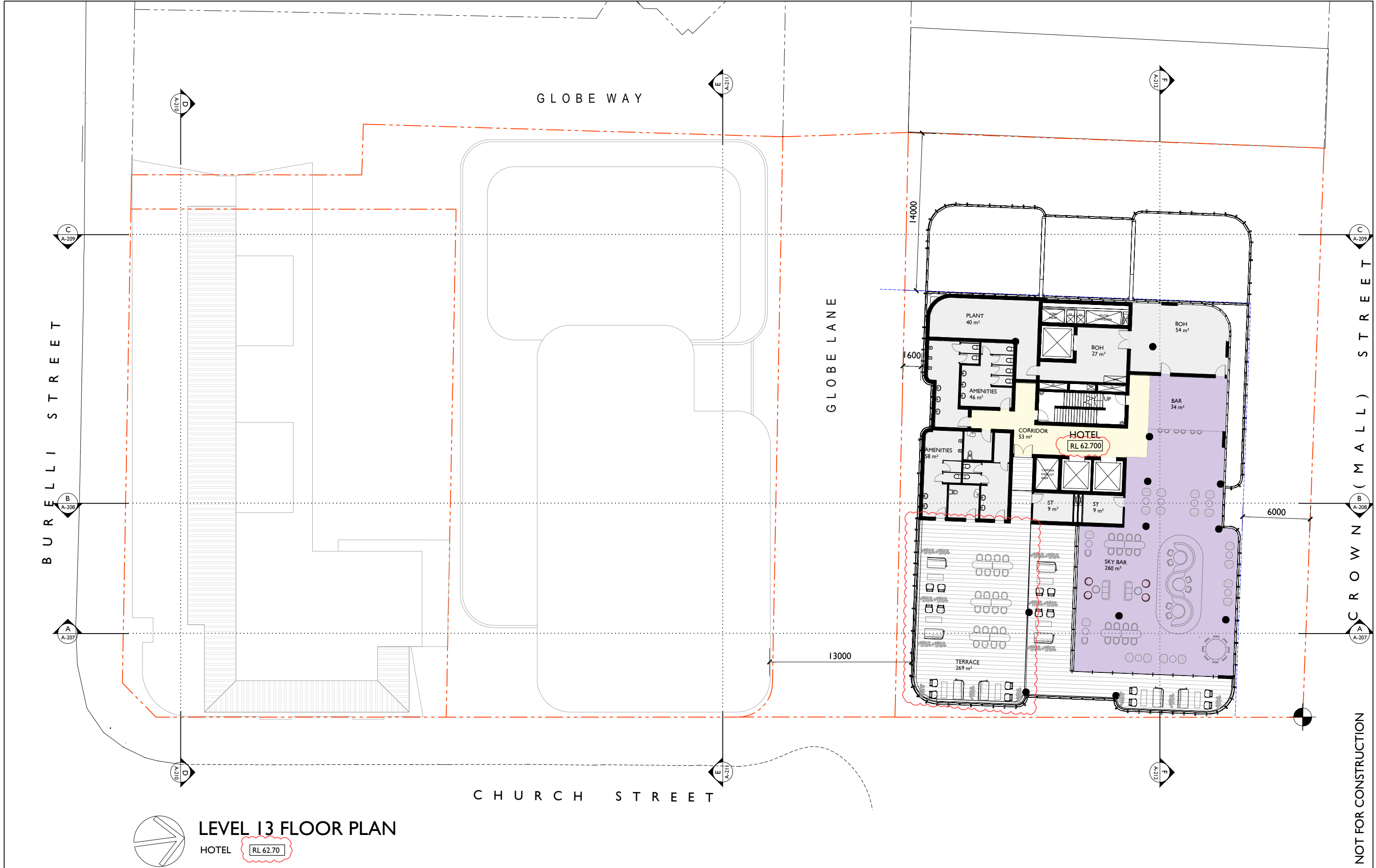

LEVEL 13 FLOOR PLAN

HOTEL RL 62.70

LEGEND	
<div></div>	CIRCULATION
<div></div>	RETAIL / HOSPITALITY
<div></div>	COMMERCIAL
<div></div>	BACK OF HOUSE
<div></div>	MOTEL ROOM
<div></div>	HOTEL ROOM
<div></div>	SKY SUITE
<div></div>	CLUB

COPYRIGHT - These drawings remain the exclusive copyright of ADM Architects. Reproductions in any form whether electronic, digital or otherwise shall not be allowed except by express permission granted in writing by ADM Architects.
FIGURED DIMENSIONS - These drawings are not to be scaled. Figured dimensions shall be used in all cases.
DISCREPANCIES IN DIMENSIONS/POSITIONS/LOCATIONS/FINISHES The Contractor is to verify any dimensional location or finish discrepancy with ADM Architects prior to any physical construction or setting out so that ADM Architects is given the opportunity to resolve potential discrepancies or conflicts in sufficient time without causing abortive work. The Contractor shall be responsible for notifying ADM Architects of any such discrepancy or conflict that may arise on site.
CO-ORDINATION OF WORKS - These drawings are to be read in conjunction with the full set of consultant's drawings, specifications, reports and DA conditions.
NOMINATED ARCHITECT - The nominated Architect for ADM Projects (Australia) Pty Ltd T/A ADM Architects is Angelo Di Martino ARB No.7608



adm
ARCHITECTS
94 Kembla St, Wollongong NSW 2500 PO Box 3561 Wollongong
ph: 02 4228 8400 fax: 02 4228 8455 www.admarchitects.com.au

JACKSON TEECE
Sydney: Level 1, Peter R & 23 Hickson Road Sydney NSW 2000 Australia
T +61 2 9260 7722 F +61 2 9260 7180
jteece@jacksonteece.com
Melbourne: Level 20, 344 Queen Street Melbourne VIC 3000 Australia
T +61 3 5266 7771 F +61 3 5266 2386
melb@jacksonteece.com
Nominated Architects: Damien Barber (B192), John Goss (B176), Daniel Hudson (B191)
Concepts and information contained in this drawing are copyright and may not be reproduced in whole or part in any medium, without the written permission of Jackson Teece. Do not scale this drawing, use figured dimensions only. Verify all project dimensions before commencing on-site work or off-site fabrication. Notify Jackson Teece of any discrepancies and seek instructions.

Project: PROPOSED 3-STAGE MIXED USE DEVELOPMENT COMPRISING OF HOTEL, OFFICE, MOTEL AND CLUB OVER BASEMENT PARKING
for: 171 CROWN PTY LTD
at: 80-82 CHURCH & 163-171 CROWN ST WOLLONGONG

scale	1:150 @ A1	1:300 @ A3
date	OCTOBER 2024	
drawn	LGD SJ	HR chkd ADM
drawing	DEVELOPMENT APPLICATION	
	LEVEL 13 FLOOR PLAN	
Project No.	2021-15	Drawing No. A-119
issue	D	

ISSUE	DATE	DESCRIPTION	initials	chkd
D	21-10-24	REISSUED FOR DA		
C	06-08-24	REISSUED FOR DA		
B	01-09-23	ISSUED FOR DA		
A	25-11-22	ISSUED FOR DRP		

sign date
These drawings are not to be scaled. Figured dimensions shall be used in all cases.

NOT FOR CONSTRUCTION

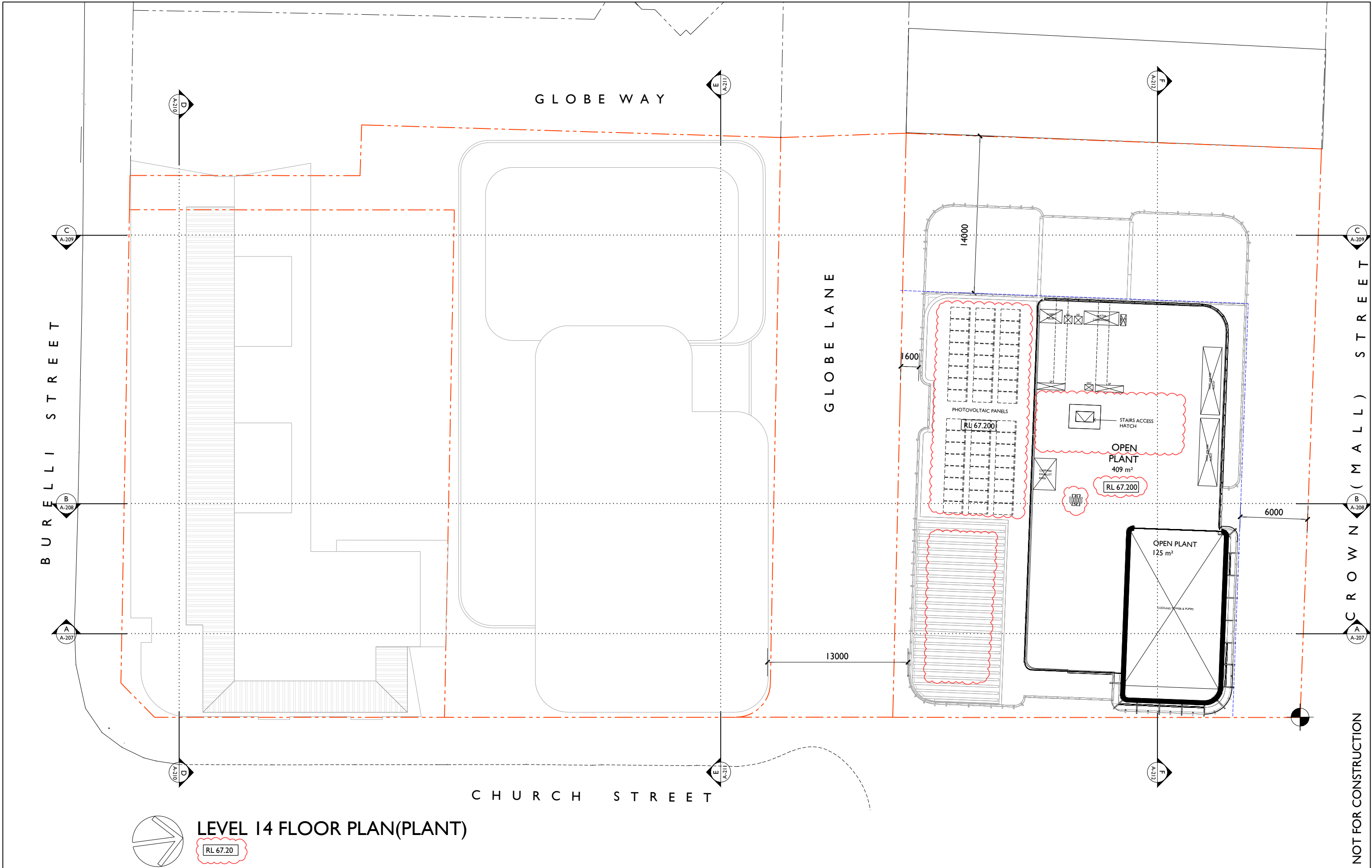

LEVEL 14 FLOOR PLAN(PLANT)

RL 67.20

LEGEND

- | | | | | | | | |
|--|----------------------|--|---------------|--|------------|--|-----------|
| | CIRCULATION | | COMMERCIAL | | MOTEL ROOM | | SKY SUITE |
| | RETAIL / HOSPITALITY | | BACK OF HOUSE | | HOTEL ROOM | | CLUB |

COPYRIGHT - These drawings remain the exclusive copyright of ADM Architects. Reproductions in any form whether electronic, digital or otherwise shall not be allowed except by express permission granted in writing by ADM Architects.
FIGURED DIMENSIONS - These drawings are not to be scaled. Figured dimensions shall be used in all cases.
DISCREPANCIES IN DIMENSIONS/POSITIONS/LOCATIONS/FINISHES The Contractor is to verify any dimensional, location or finish discrepancy with ADM Architects prior to any physical construction or setting out so that ADM Architects is given the opportunity to resolve potential discrepancies or conflicts in sufficient time without causing abortive work. The Contractor shall be responsible for notifying ADM Architects of any such discrepancy or conflict that may arise on site.
CO-ORDINATION OF WORKS - These drawings are to be read in conjunction with the full set of consultant's drawings, specifications, reports and DA conditions.
NOMINATED ARCHITECT - The nominated Architect for ADM Projects (Australia) Pty Ltd T/A ADM Architects is Angelo Di Martino ARB No.7608



adm
ARCHITECTS
94 Kembla St, Wollongong NSW 2500 PO Box 3561 Wollongong
ph: 02 4228 8400 fax: 02 4228 8455 www.admarchitects.com.au

JACKSON TEECE

Sydney Unit 1, Peter R & 23 Hickson Road Sydney NSW 2000 Australia
t +61 2 9250 7722 f +61 2 9250 7771
jteece@jacksonteece.com.au
Nominated Architects
Darren Barber (B192), John Goss (B1795), Daniel Hudson (B1916)
Brisbane Level 20, 344 Queen Street Brisbane QLD 4000 Australia
t +61 7 3226 2771 f +61 7 3226 2886
brisbane@jacksonteece.com.au
Jackson Teece Chesterman Wills Pty Ltd
Trading as Jackson Teece
ABN 15 663 837 292
Concepts and information contained in this drawing are copyright and may not be reproduced in whole or part or by any medium, without the written permission of Jackson Teece. Do not scale this drawing, use figured dimensions only. Verify all project dimensions before commencing on-site work or off-site fabrication. Notify Jackson Teece of any discrepancies and seek instructions.

Project
PROPOSED 3-STAGE MIXED USE DEVELOPMENT COMPRISING OF HOTEL, OFFICE, MOTEL AND CLUB OVER BASEMENT PARKING
for
171 CROWN PTY LTD
at
80-82 CHURCH & 163-171 CROWN ST WOLLONGONG

scale	1:150 @ A1	1:300 @ A3
date	OCTOBER 2024	
drawn	LGD SJ	HR chkd ADM
drawing	DEVELOPMENT APPLICATION	
Project No.	2021-15	Drawing No. A-120
issue	D	

ISSUE	DATE	DESCRIPTION	initials	chkd
D	21-10-24	REISSUED FOR DA		
C	06-08-24	REISSUED FOR DA		
B	01-09-23	ISSUED FOR DA		
A	25-11-22	ISSUED FOR DRP		

sign _____ date _____
These drawings are not to be scaled. Figured dimensions shall be used in all cases.

NOT FOR CONSTRUCTION

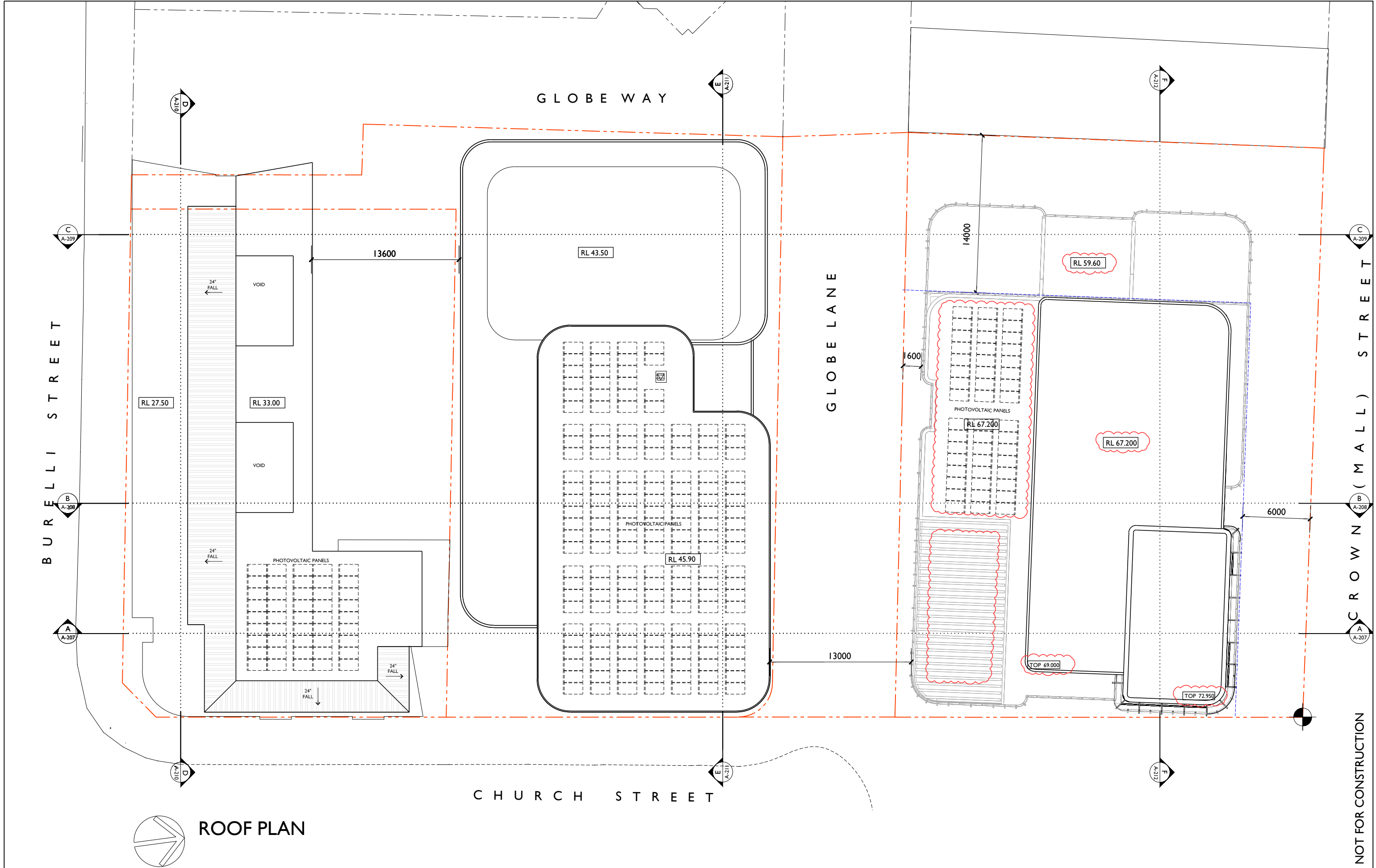

sign

date

21-10-24

06-08-24

01-09-23

25-11-22

REISSUED FOR DA

REISSUED FOR DA

ISSUED FOR DA

ISSUED FOR DRP

initials

chkd

LEGEND

CIRCULATION

RETAIL / HOSPITALITY

COMMERCIAL

BACK OF HOUSE

MOTEL ROOM

HOTEL ROOM

SKY SUITE

CLUB

adm

ARCHITECTS

94 Kembla St, Wollongong NSW 2500 PO Box 3561 Wollongong
ph: 02 4228 6400 fax: 02 4228 6455 www.admarchitects.com.au

JACKSON TEECE

Sydney
Level 1, 101-103, 22 Hickson Road
Sydney, NSW 2009 Australia
T +61 2 9250 7722
F +61 2 9250 7180
jteece@jacksonteece.com

Brisbane
Level 20, 344 Queen Street
Brisbane, QLD 4000 Australia
T +61 7 3226 2771
F +61 7 3226 2386
brisbane@jacksonteece.com

Jackson Teece Chesterman
Wills Pty Ltd
Trading as Jackson Teece
ABN 15 663 837 292

Project
PROPOSED 3-STAGE MIXED USE
DEVELOPMENT COMPRISING OF
HOTEL, OFFICE, MOTEL AND CLUB
OVER BASEMENT PARKING
for
171 CROWN PTY LTD
at
80-82 CHURCH & 163-171 CROWN ST
WOLLONGONG

scale
1:150 @ A1 1:300 @ A3
date
OCTOBER 2024
drawn
LGD SJ HR chkd ADM
drawing
DEVELOPMENT APPLICATION
ROOF PLAN
Project No.
2021-15
Drawing No.
A-121
issue
D